



Project  
funded by the  
**EUROPEAN UNION**



**ENPI  
CBCMED**  
CROSS-BORDER COOPERATION  
IN THE MEDITERRANEAN

# *FruitFlyNet*

*A Location-aware System for Fruit Fly Monitoring and Pest Management Control*

## **OliveFlynet pilot implementation in Jordan**



Agricultural  
University  
of Athens



**CRA**  
CONSIGLIO PER LA RICERCA  
E LA SPERIMENTAZIONE  
IN AGRICOLTURA



**Universitat de les  
Illes Balears**





Project  
funded by the  
**EUROPEAN UNION**



*This presentation has been produced with the financial assistance of the European Union under the ENPI CBC Mediterranean Sea Basin Programme. The contents of this presentation are the sole responsibility of AUA/ ARO/ NCARE/ CRA-FRU/ UIB/ UTH and can under no circumstances be regarded as reflecting the position of the European Union or of the Programme's management structures.*

*The 2007-2013 ENPI CBC Mediterranean Sea Basin Programme is a multilateral Cross-Border Cooperation initiative funded by the European Neighbourhood and Partnership Instrument (ENPI). The Programme objective is to promote the sustainable and harmonious cooperation process at the Mediterranean Basin level by dealing with the common challenges and enhancing its endogenous potential. It finances cooperation projects as a contribution to the economic, social, environmental and cultural development of the Mediterranean region. The following 14 countries participate in the Programme: Cyprus, Egypt, France, Greece, Israel, Italy, Jordan, Lebanon, Malta, Palestine, Portugal, Spain, Syria (participation currently suspended), Tunisia. The Joint Managing Authority (JMA) is the Autonomous Region of Sardinia (Italy). Official Programme languages are Arabic, English and French ([www.enpicbmed.eu](http://www.enpicbmed.eu)).*

*The European Union is made up of 28 Member States who have decided to gradually link together their know-how, resources and destinies. Together, during a period of enlargement of 50 years, they have built a zone of stability, democracy and sustainable development whilst maintaining cultural diversity, tolerance and individual freedoms. The European Union is committed to sharing its achievements and its values with countries and peoples beyond its borders.*

*The project FruitFlyNet total budget is 1.662.872,32€ and it is financed, on an amount of 1.496.585,09€ (90 %), by the European Union (ENPI CBC Mediterranean Sea Basin Programme) through the European Neighbourhood and Partnership Instrument.*



Project  
funded by the  
**EUROPEAN UNION**



**ENPI  
CBCMED**  
CROSS-BORDER COOPERATION  
IN THE MEDITERRANEAN

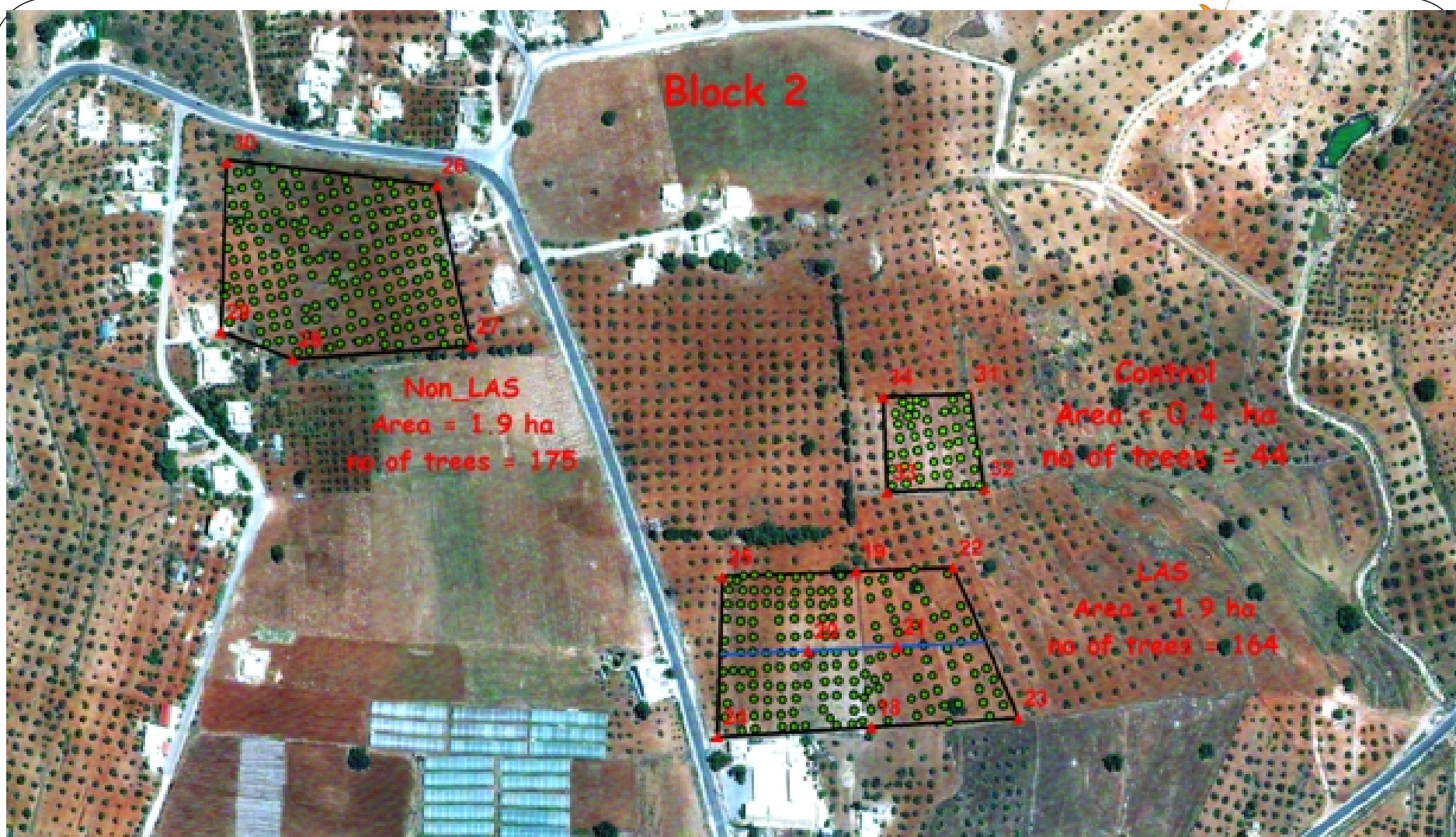

Project  
 funded by the  
**EUROPEAN UNION**



**ENPI  
 CBCMED**  
 CROSS-BORDER COOPERATION  
 IN THE MEDITERRANEAN

# Softwares

1. Controller board software
2. Raspberry-Node software
3. Raspberry-Server Software
4. PC infrared-graphical user interface software

5. Field server to central server software (done not tested )

No Static IP address- control within nodes and servers

6. Camera test and adjustment softwares

## Configurations

- Raspberry
- Node
- .....etc

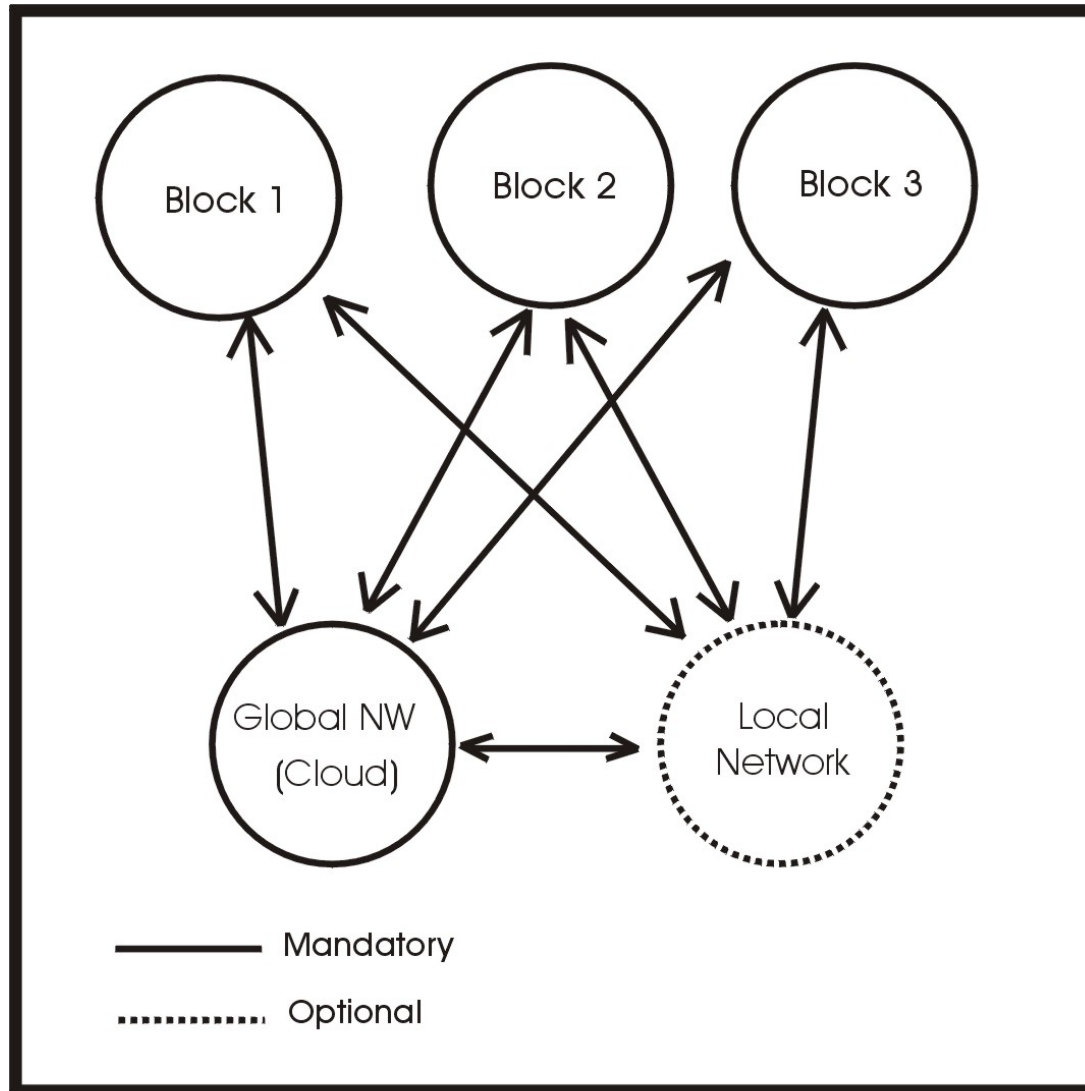

System Schema

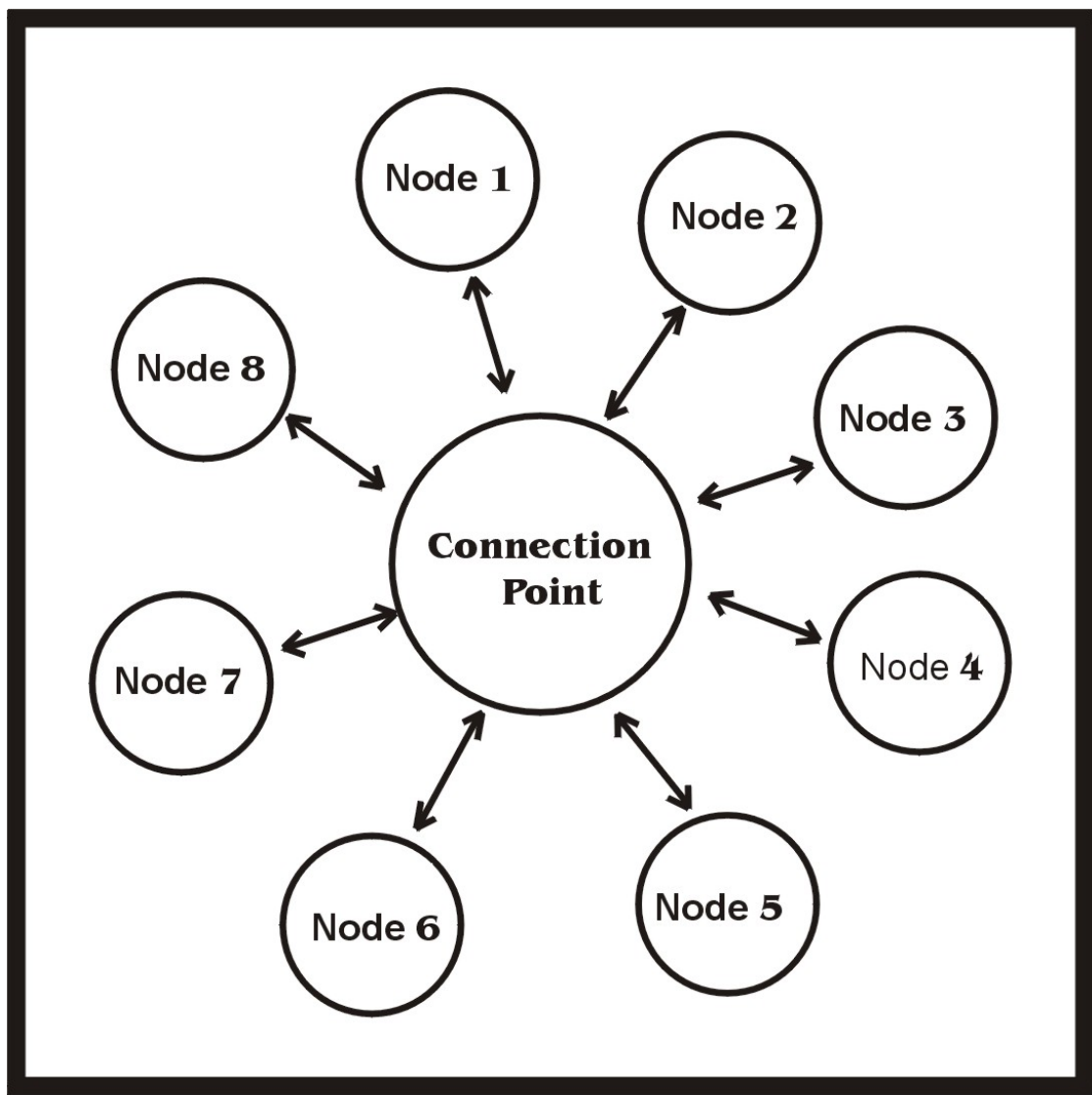

BLOCK SCHEMA



Project  
funded by the  
**EUROPEAN UNION**



**ENPI  
CBCMED**  
CROSS-BORDER COOPERATION  
IN THE MEDITERRANEAN

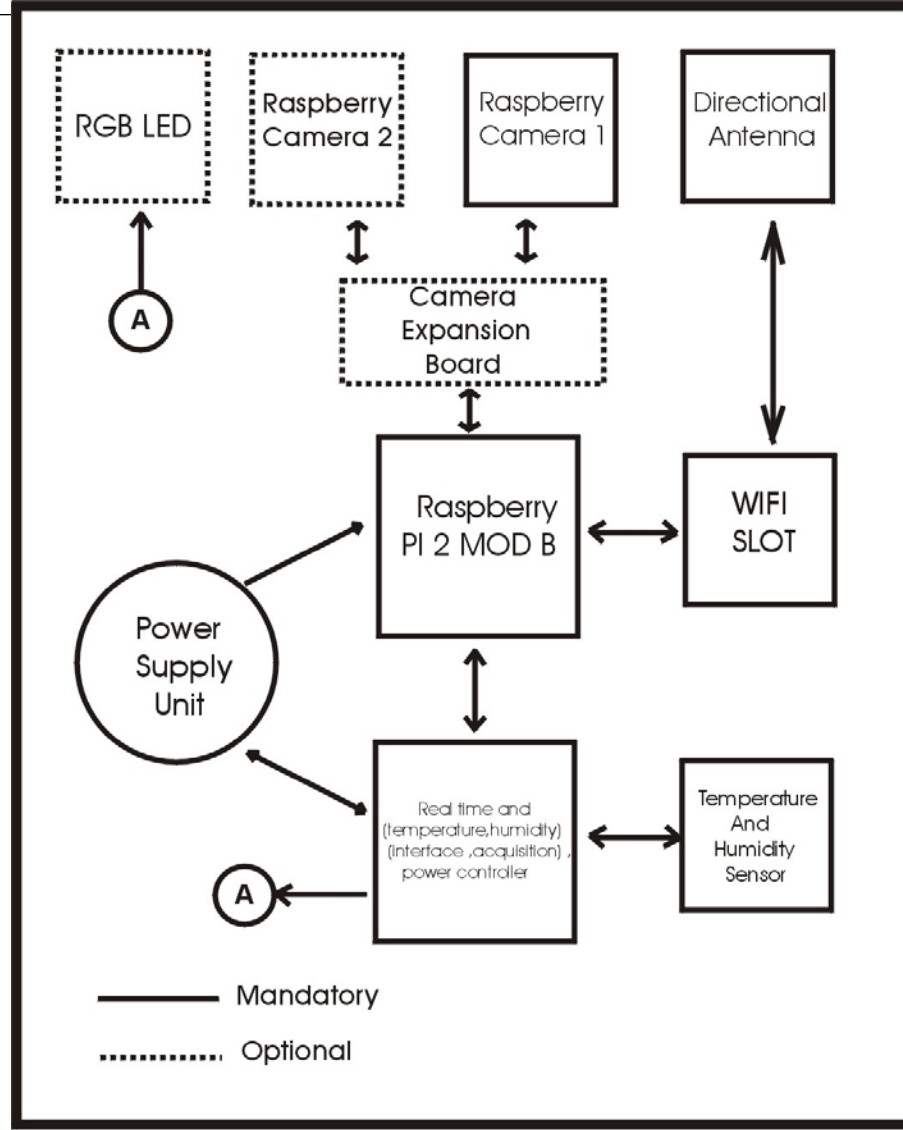

Node Block Diagram



Project funded by the EUROPEAN UNION



ENPI CBCMED CROSS-BORDER COOPERATION IN THE MEDITERRANEAN



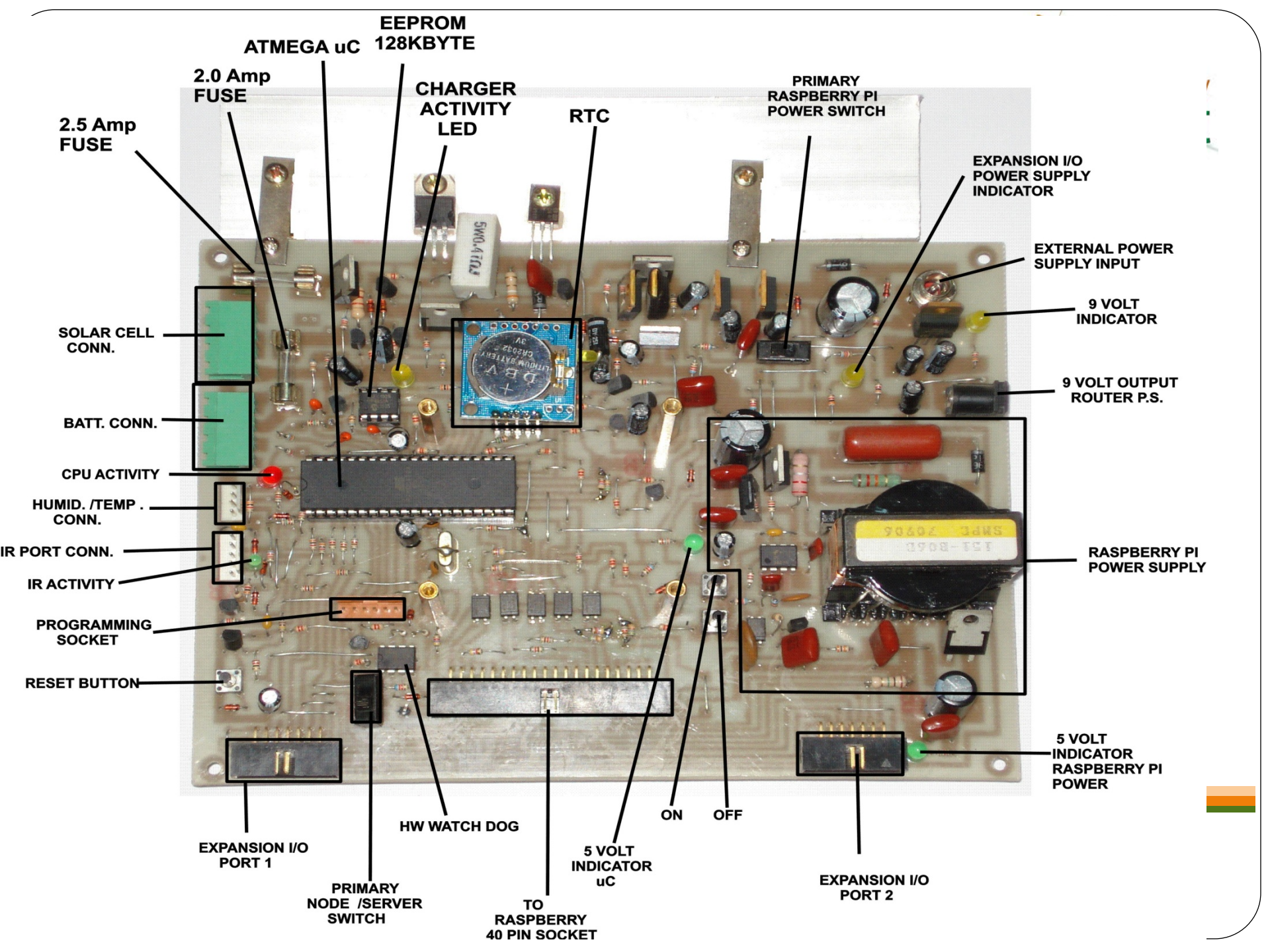

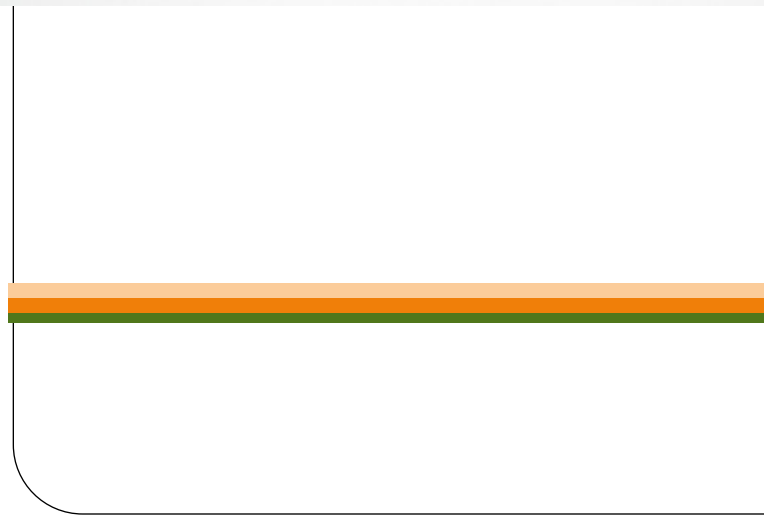
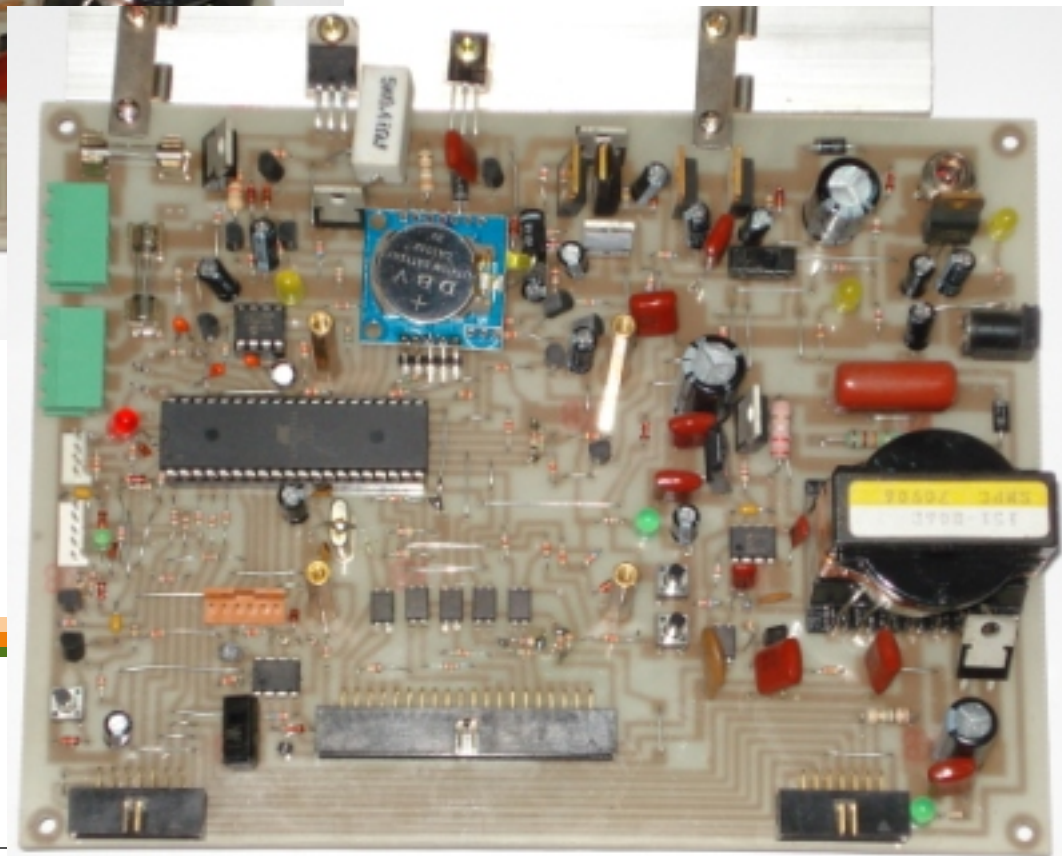
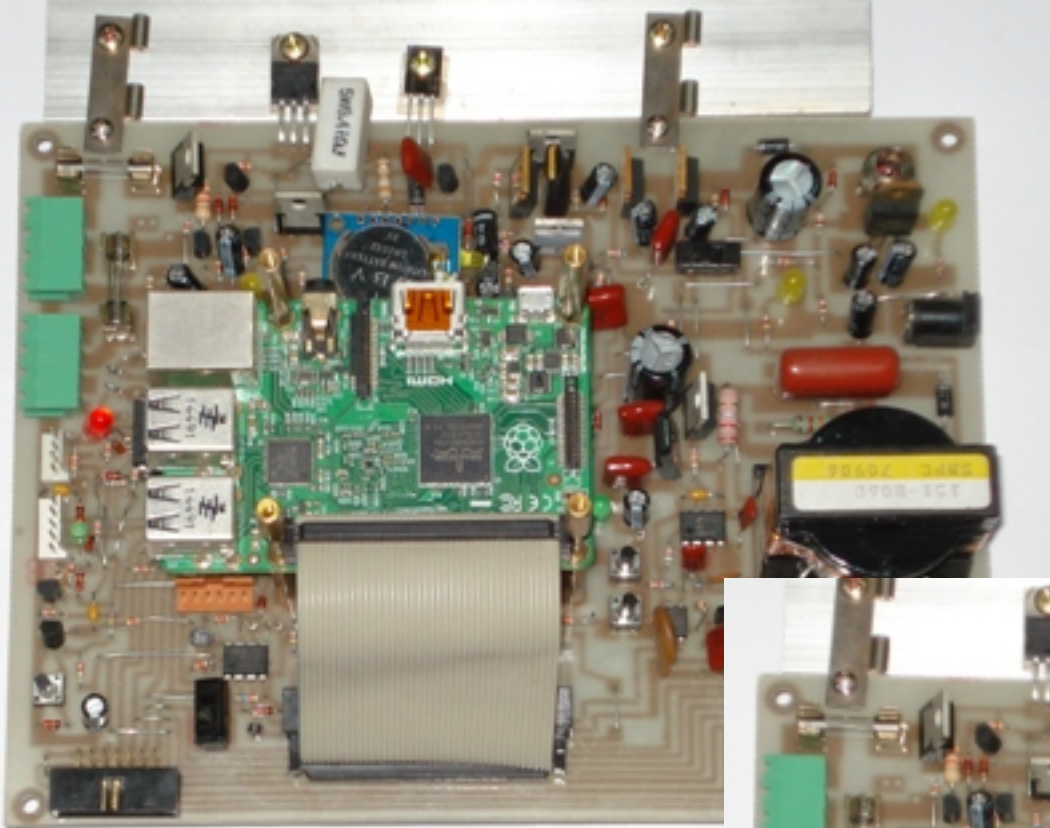

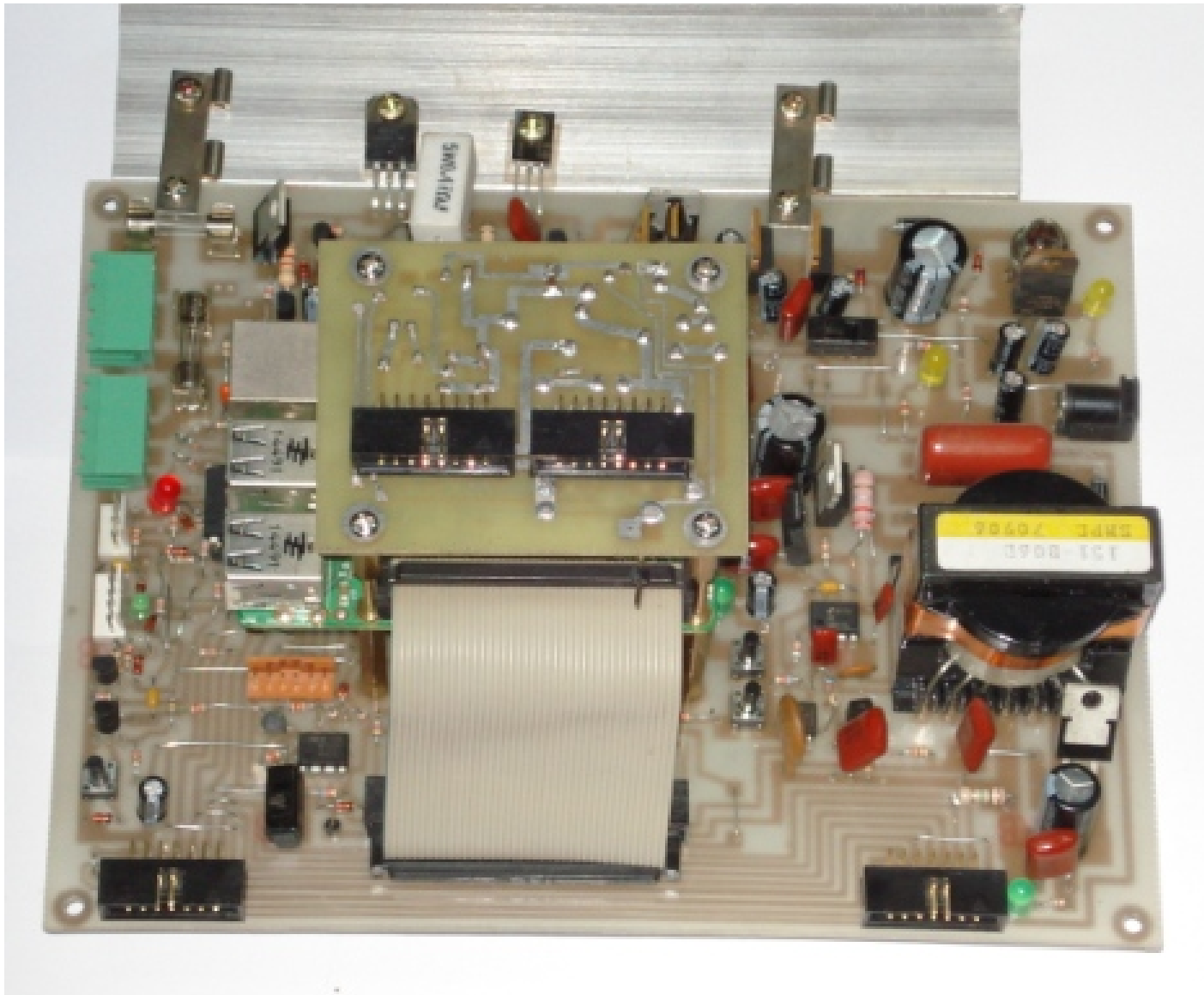

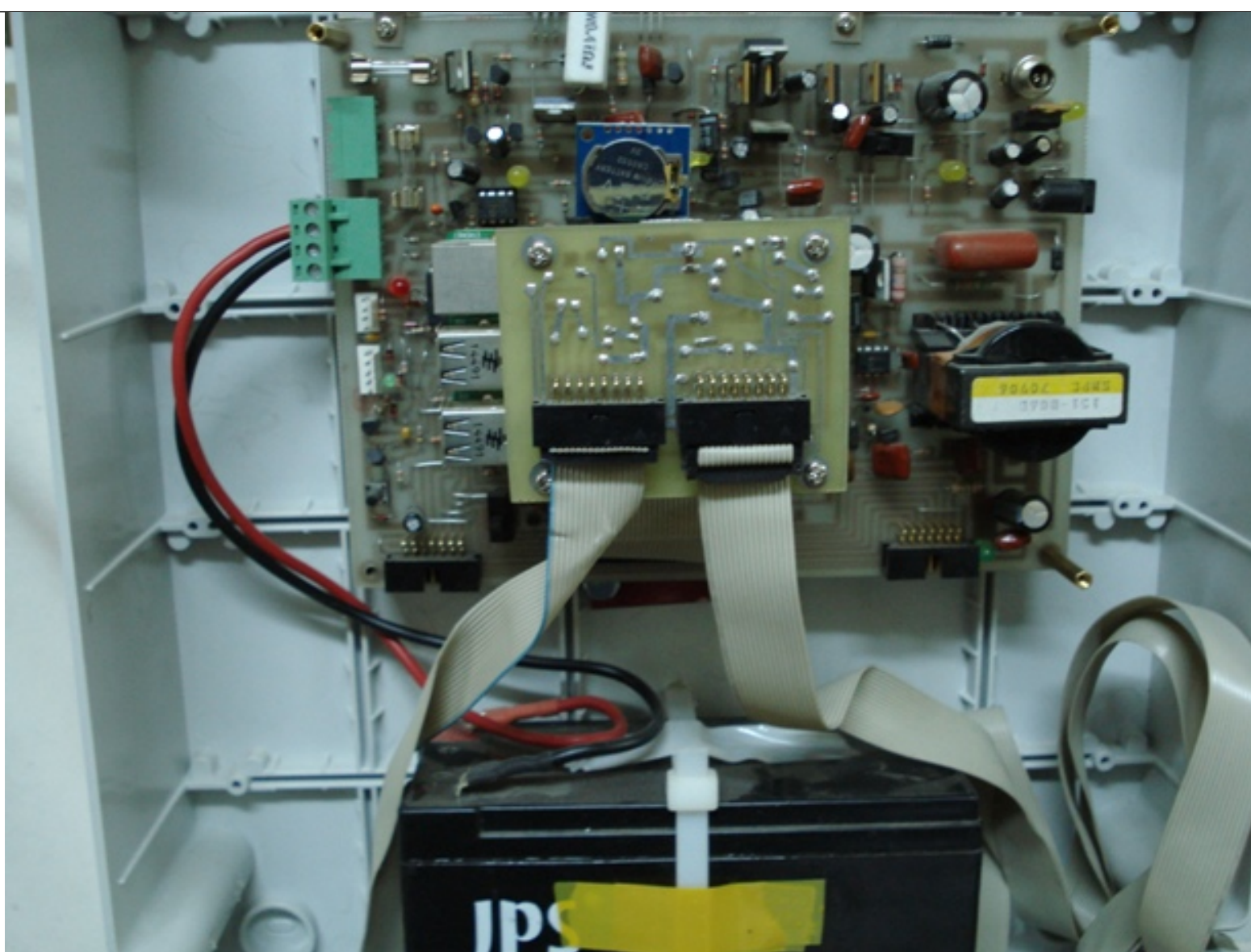

Project  
funded by the  
**EUROPEAN UNION**



**ENPI  
CBCMED**  
CROSS-BORDER COOPERATION  
IN THE MEDITERRANEAN





Project  
funded by the  
**EUROPEAN UNION**



**ENPI  
CBCMED**  
CROSS-BORDER COOPERATION  
IN THE MEDITERRANEAN

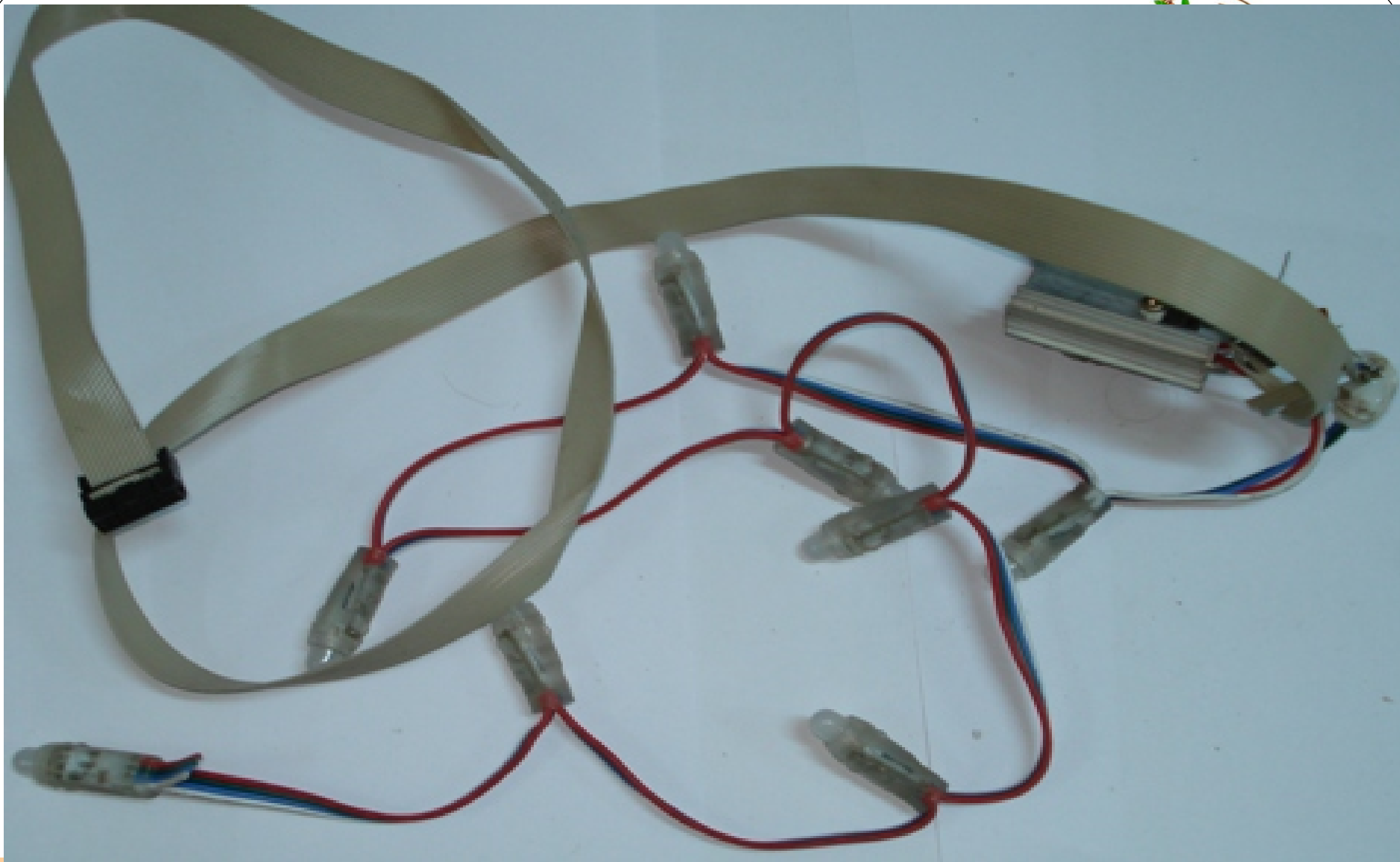

Project  
funded by the  
**EUROPEAN UNION**



**ENPI  
CBCMED**  
CROSS-BORDER COOPERATION  
IN THE MEDITERRANEAN

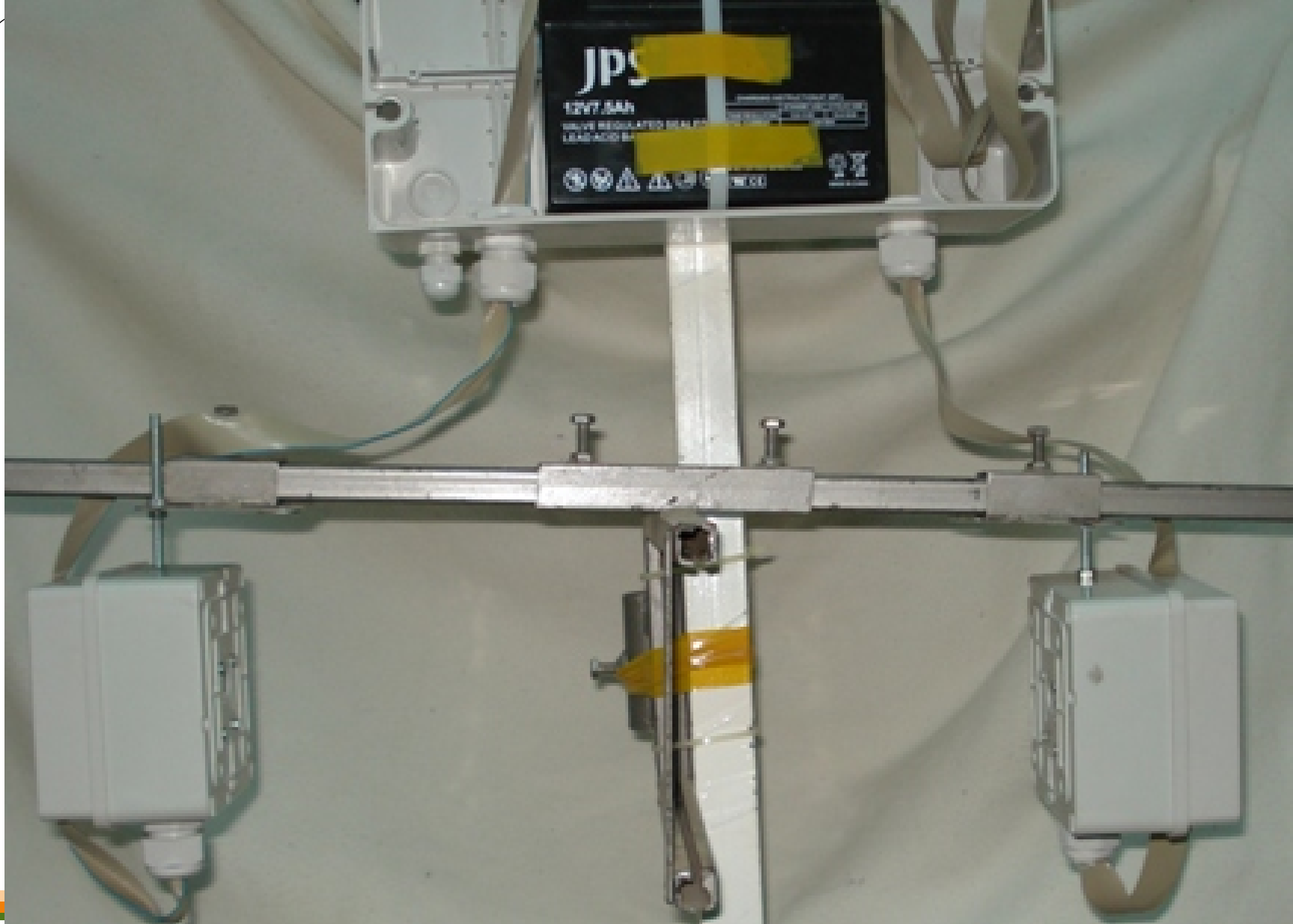

Project  
funded by the  
**EUROPEAN UNION**



**ENPI  
CBCMED**  
CROSS-BORDER COOPERATION  
IN THE MEDITERRANEAN



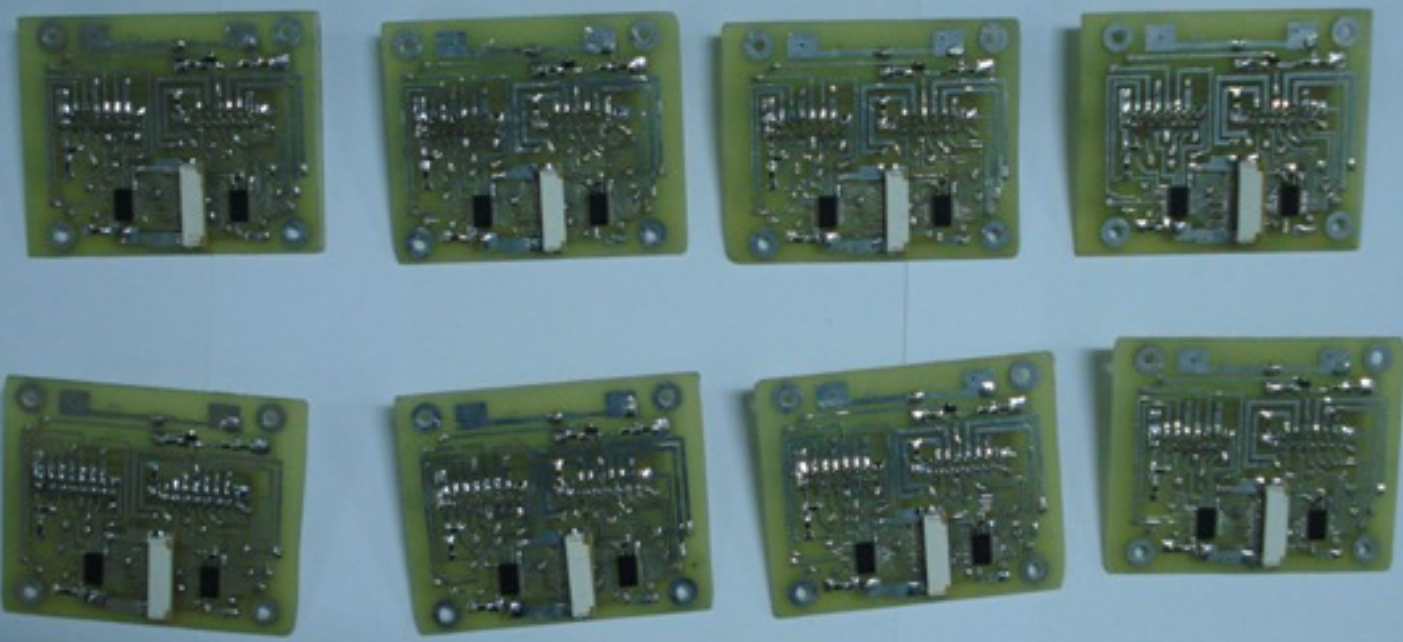
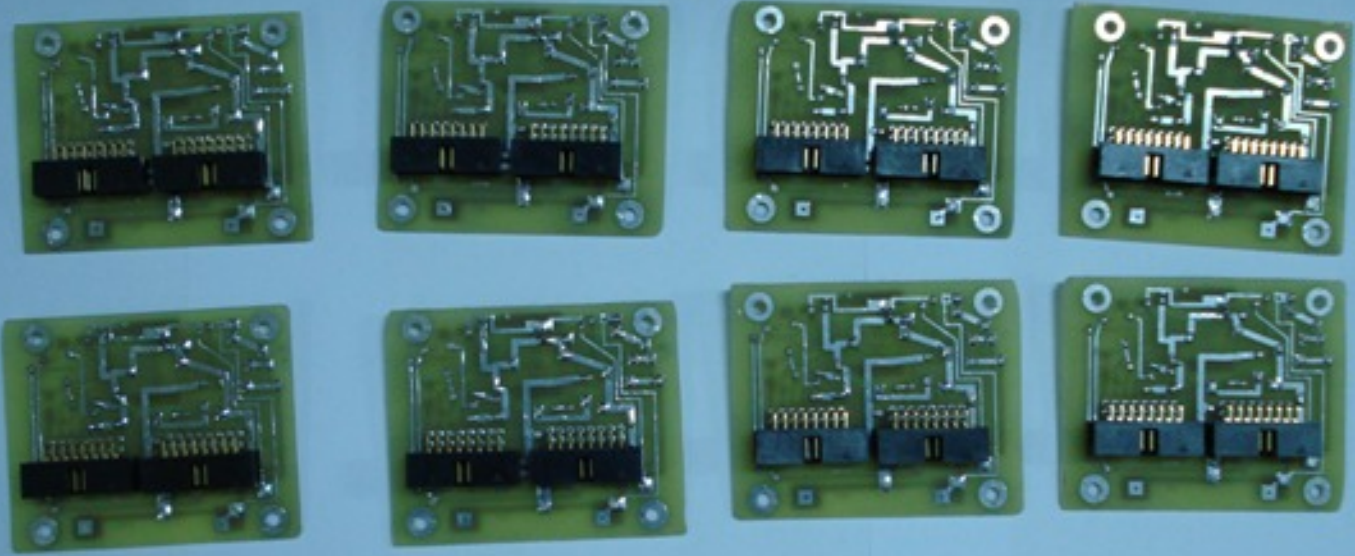

UNION



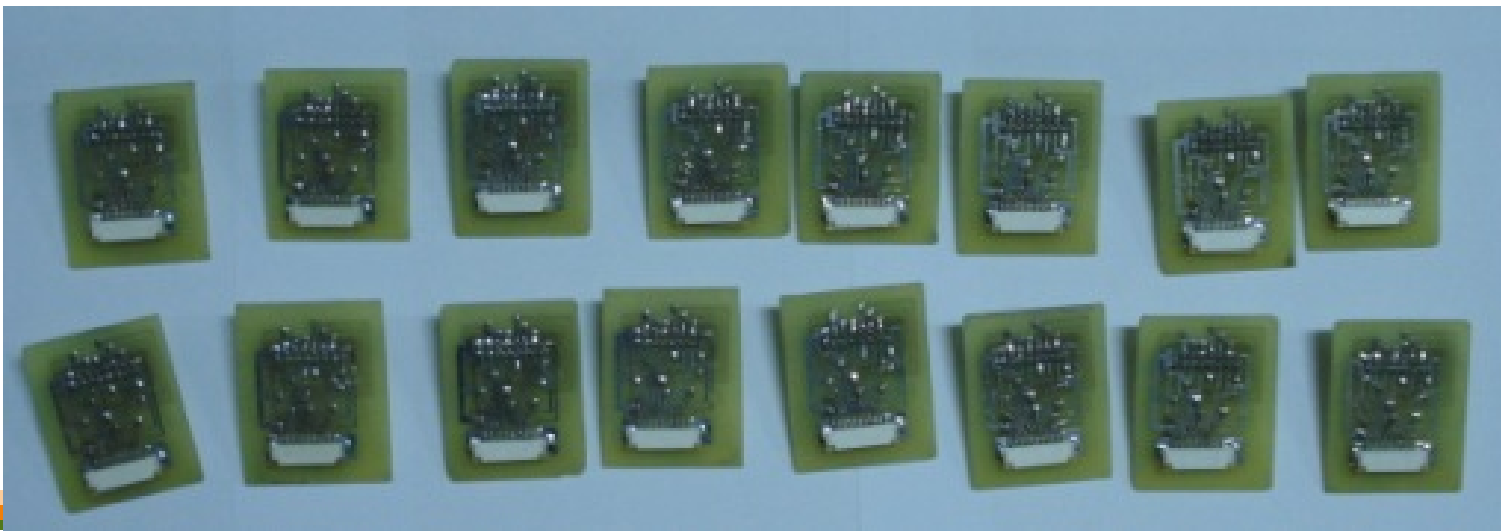
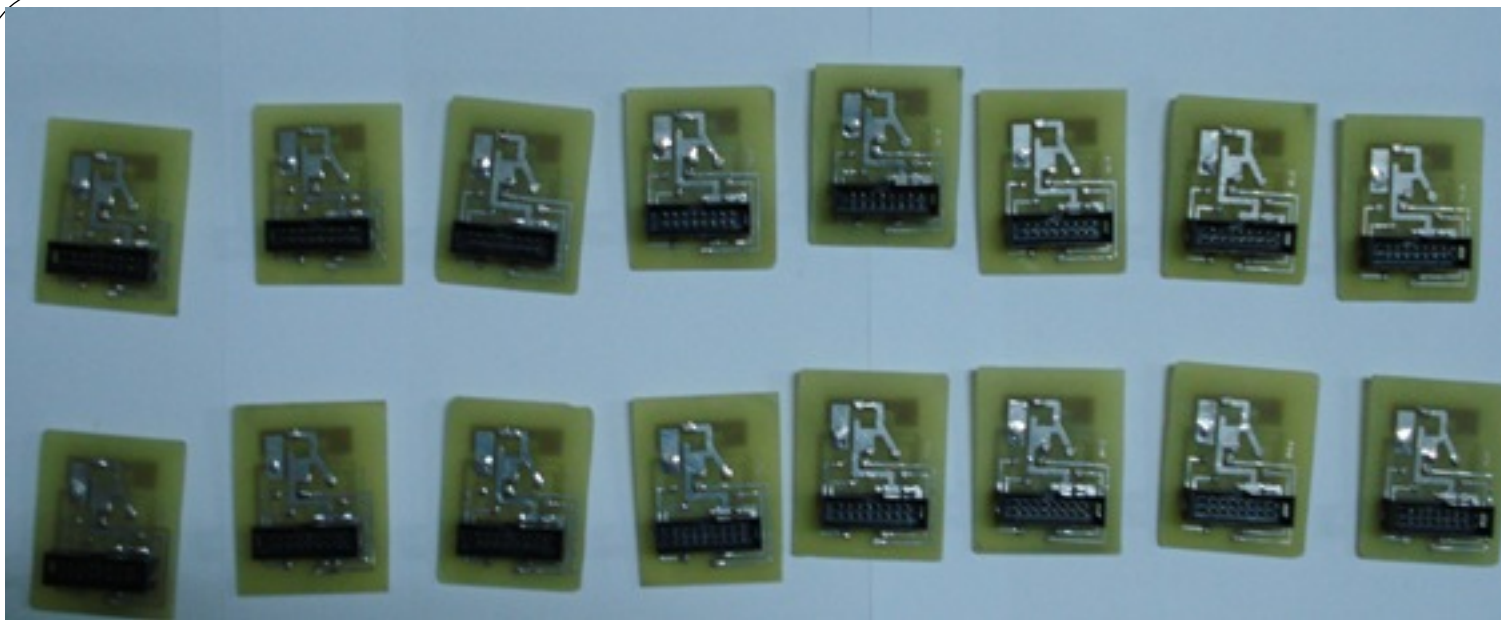

Project  
funded by the  
**EUROPEAN UNION**



**ENPI  
CBCMED**  
CROSS-BORDER COOPERATION  
IN THE MEDITERRANEAN



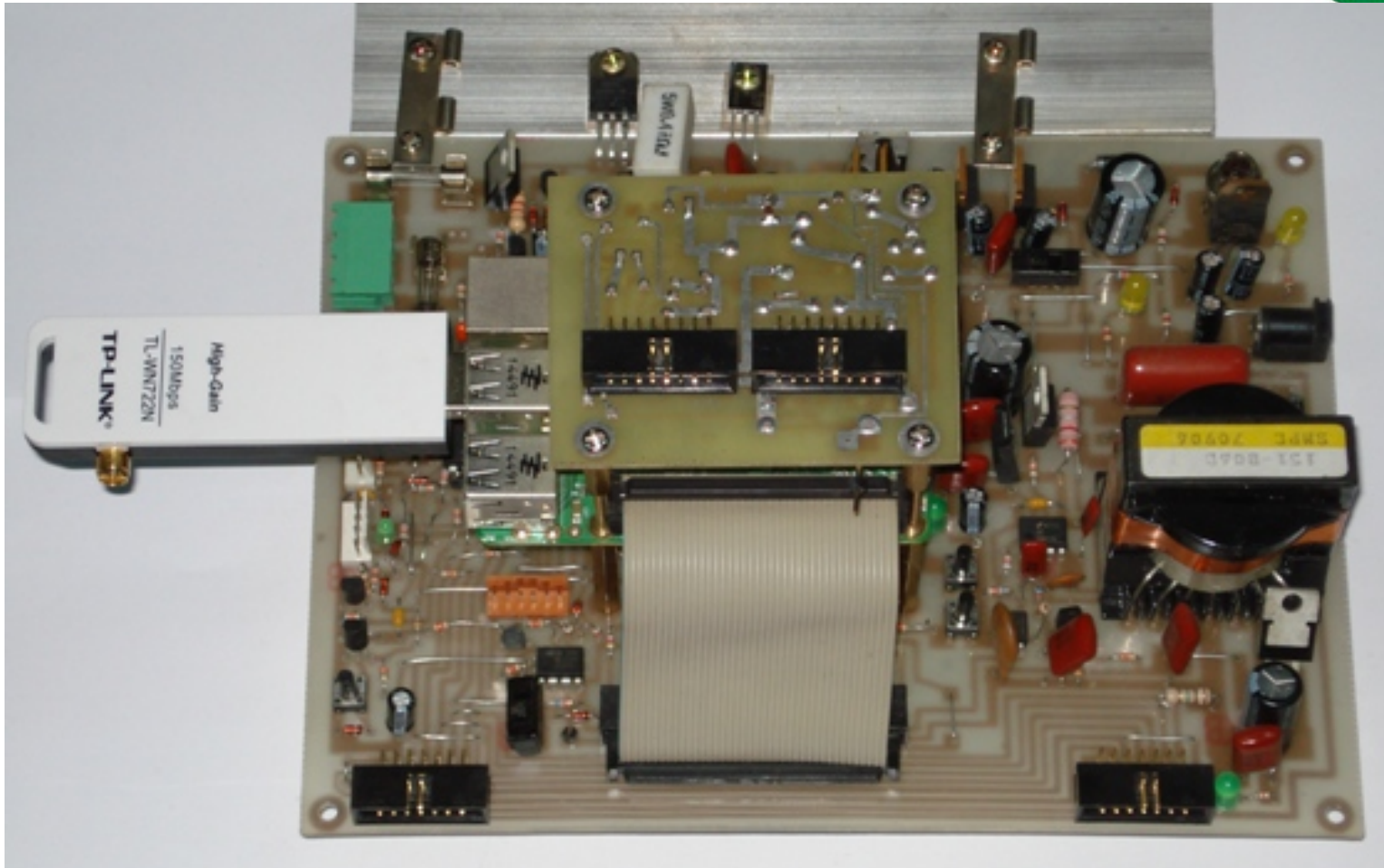

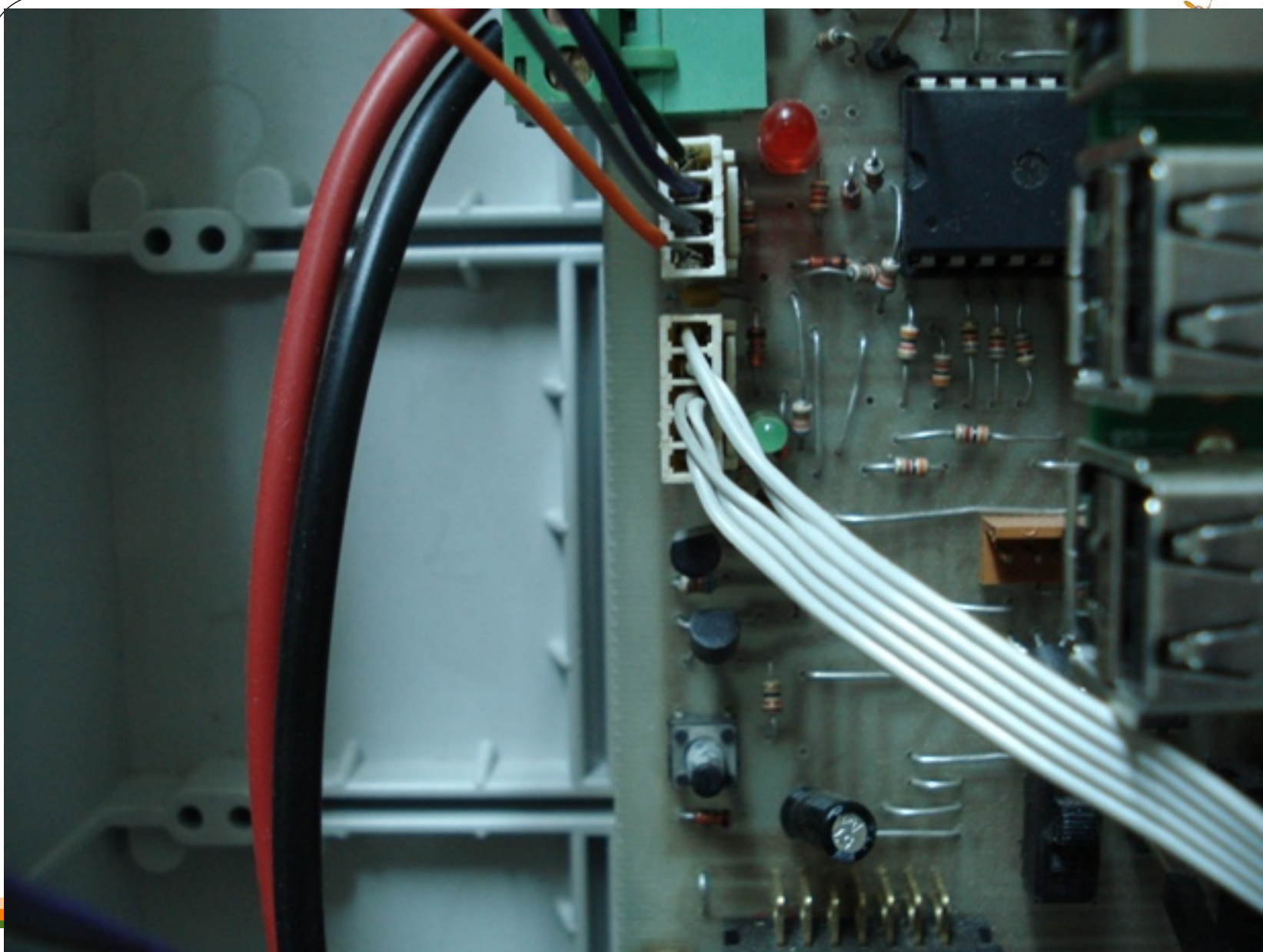

Project  
funded by the  
**EUROPEAN UNION**



**ENPI  
CBCMED**  
CROSS-BORDER COOPERATION  
IN THE MEDITERRANEAN

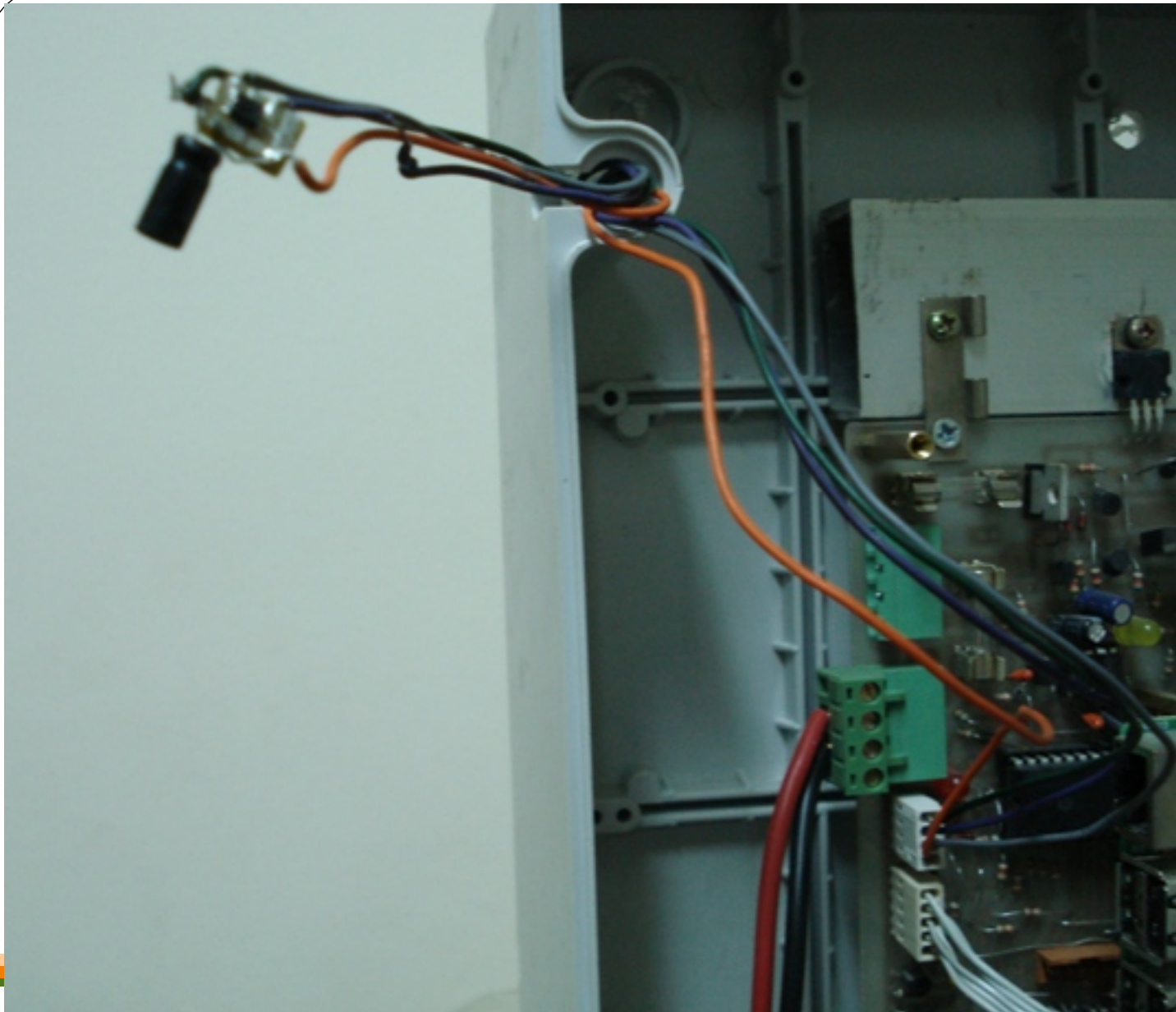

Project  
funded by the  
**EUROPEAN UNION**



**ENPI  
CBCMED**  
CROSS-BORDER COOPERATION  
IN THE MEDITERRANEAN

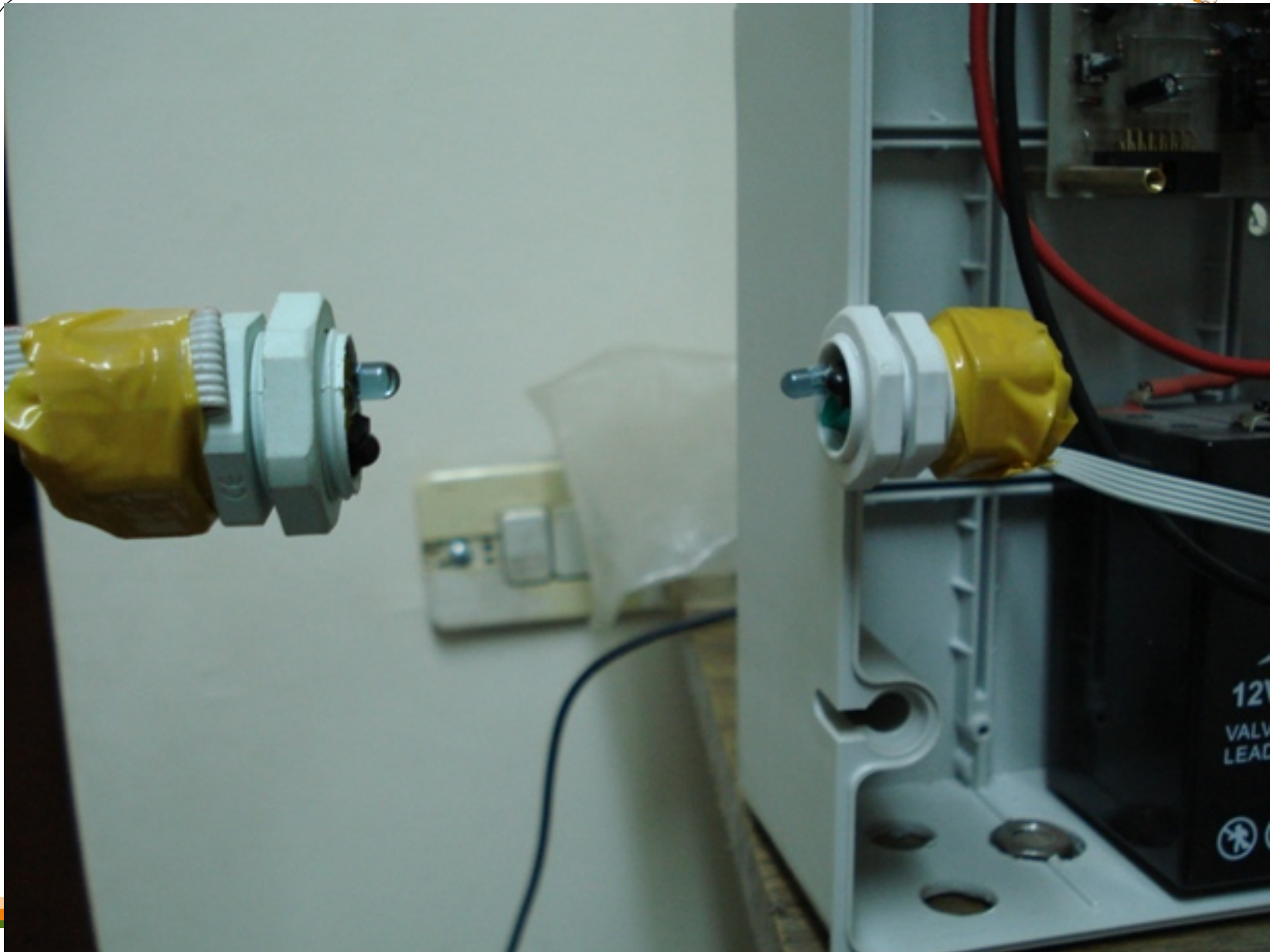

Project  
funded by the  
**EUROPEAN UNION**



**ENPI  
CBCMED**  
CROSS-BORDER COOPERATION  
IN THE MEDITERRANEAN

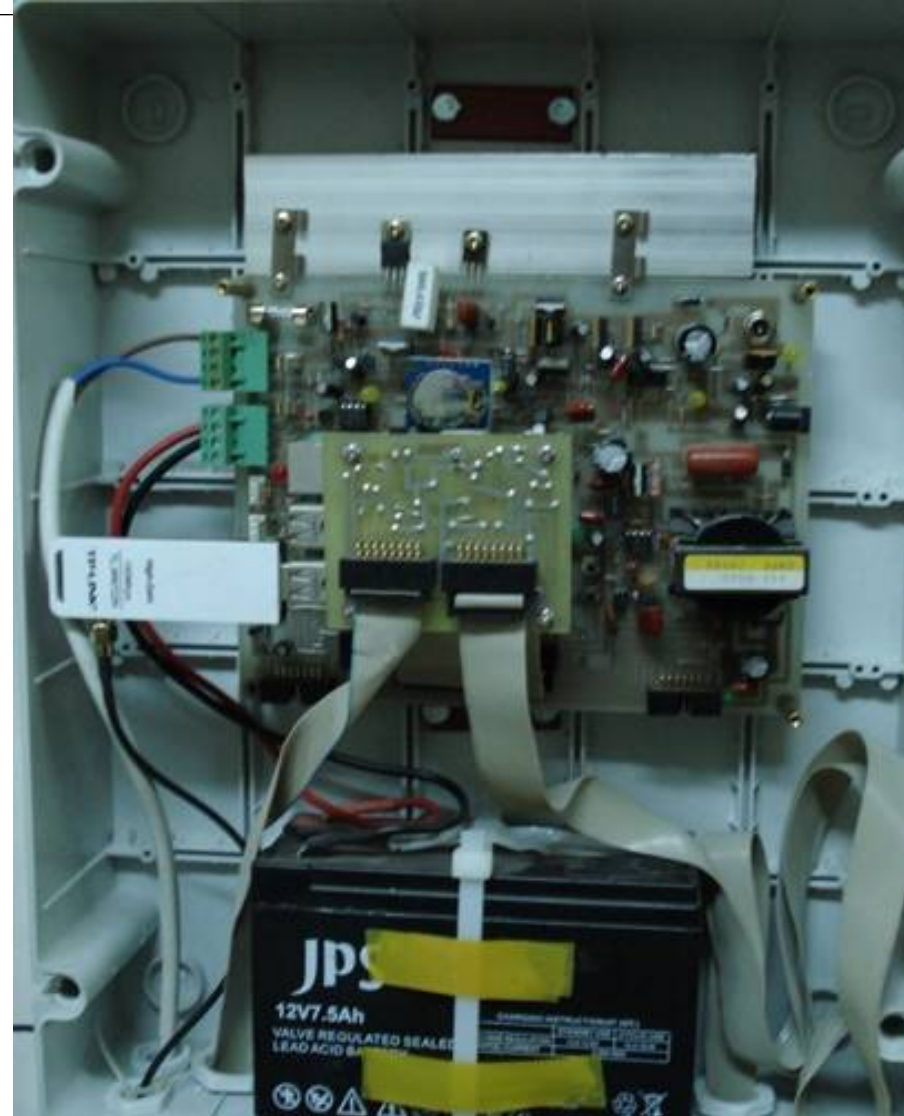
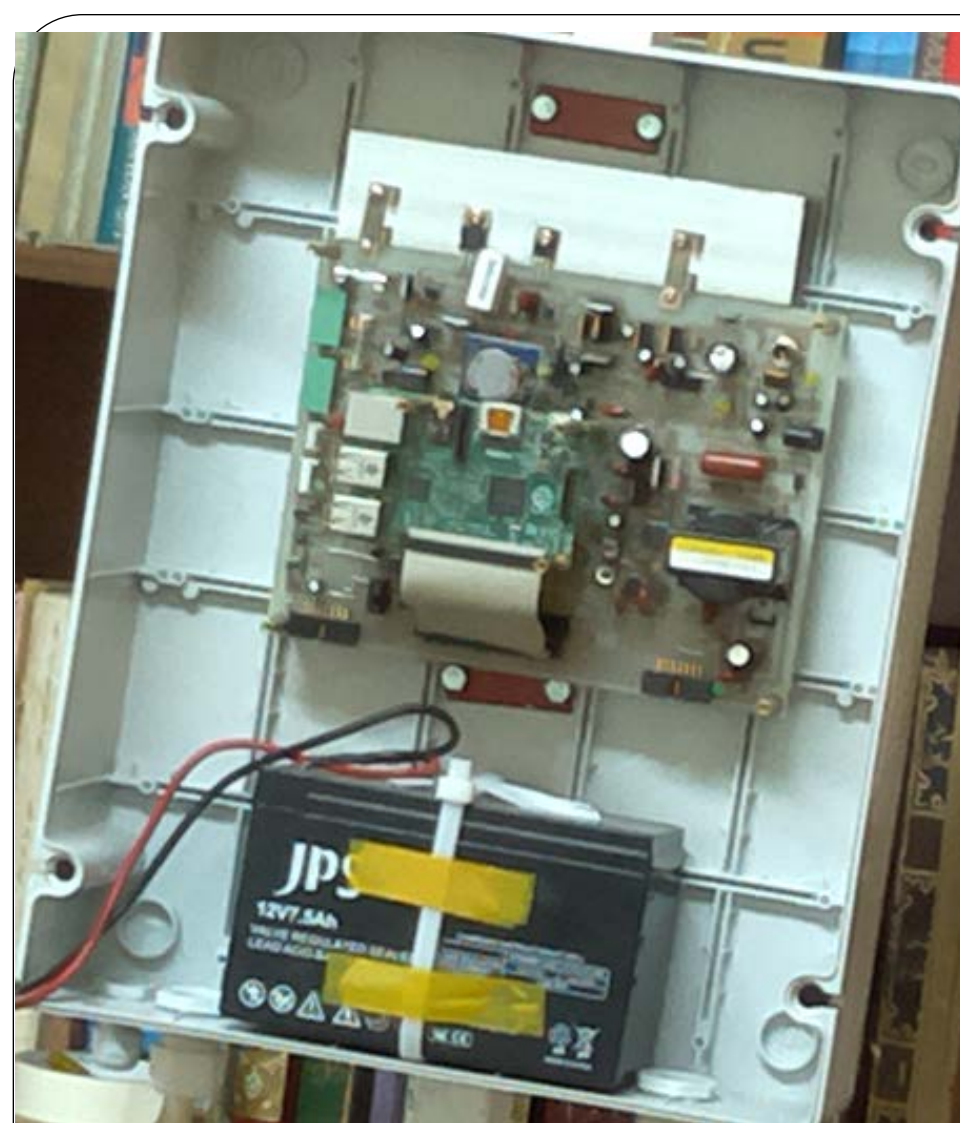

Project  
funded by the  
**EUROPEAN UNION**



**ENPI  
CBCMED**  
CROSS-BORDER COOPERATION  
IN THE MEDITERRANEAN



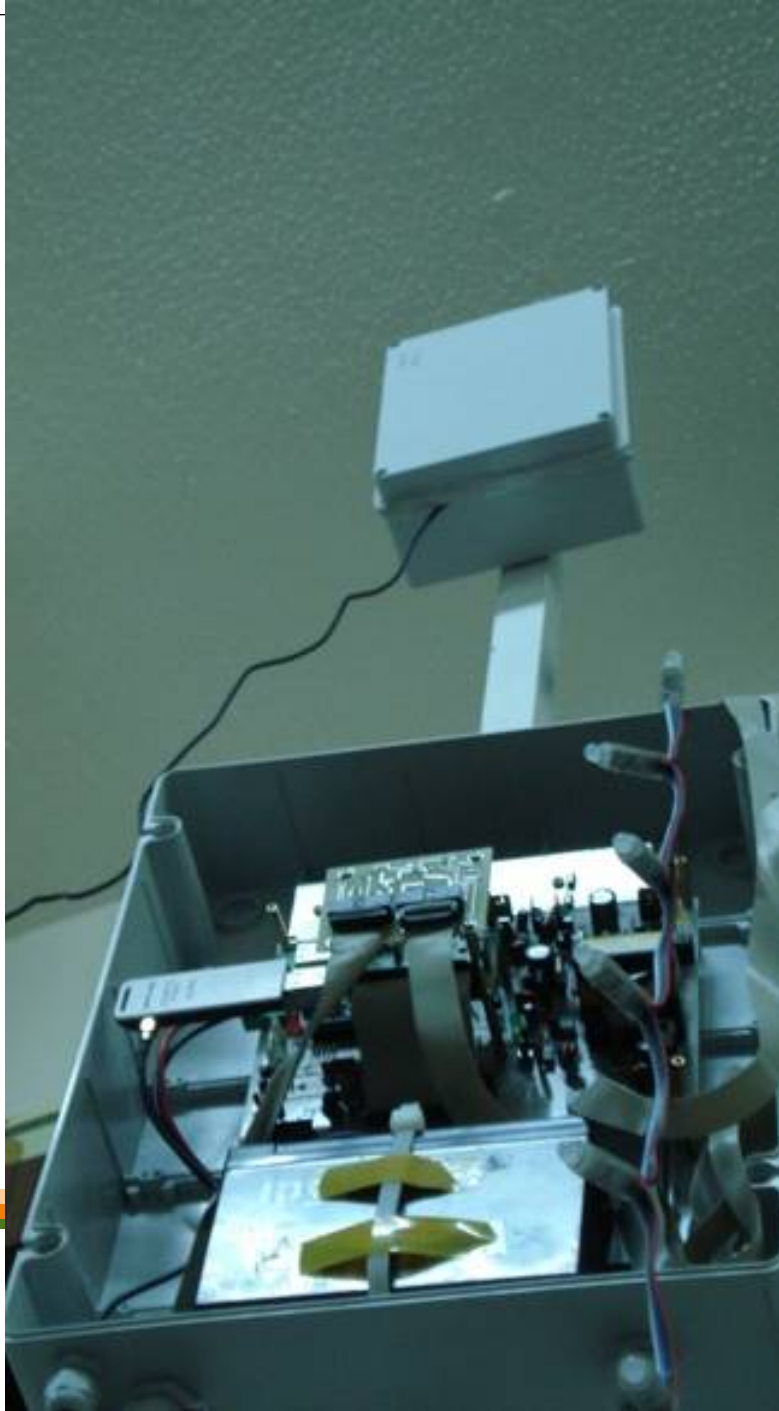

Project  
funded by the  
**EUROPEAN UNION**



**ENPI  
CBCMED**  
CROSS-BORDER COOPERATION  
IN THE MEDITERRANEAN

Camera  
backlight  
control

Timer  
control

IR SETTING

**CAM\_CTL**

Manual

Charger ON

Router ON

Raspy ON

Battery ON

Cam\_ctl ON

Software     Soft ware

HW Sw(R)

RH=47.62%    T=19.17C

Vsys=18.5    Vbat=12.37

Tsys=20.39    EEP\_REST

DATA/FLAGS    Refresh         Restart\_System    END

**ADC\_PARAM**

**CAM / B.LIGHT CTL**

**BATT/TEMP PARAM.**

**TIME4/DATE SETTING**

**CAM\_CTL**

| Time                                  | E                                   | N                        | C                        | C                                   | P                                   | R                        | U                        | C                        | N                        |
|---------------------------------------|-------------------------------------|--------------------------|--------------------------|-------------------------------------|-------------------------------------|--------------------------|--------------------------|--------------------------|--------------------------|
| <input type="text" value="21:06:00"/> | <input checked="" type="checkbox"/> | <input type="checkbox"/> | <input type="checkbox"/> | <input type="checkbox"/>            | <input checked="" type="checkbox"/> | <input type="checkbox"/> | <input type="checkbox"/> | <input type="checkbox"/> | <input type="checkbox"/> |
| <input type="text" value="04:50:00"/> | <input type="checkbox"/>            | <input type="checkbox"/> | <input type="checkbox"/> | <input type="checkbox"/>            | <input checked="" type="checkbox"/> | <input type="checkbox"/> | <input type="checkbox"/> | <input type="checkbox"/> | <input type="checkbox"/> |
| <input type="text" value="04:50:00"/> | <input type="checkbox"/>            | <input type="checkbox"/> | <input type="checkbox"/> | <input type="checkbox"/>            | <input checked="" type="checkbox"/> | <input type="checkbox"/> | <input type="checkbox"/> | <input type="checkbox"/> | <input type="checkbox"/> |
| <input type="text" value="02:10:00"/> | <input type="checkbox"/>            | <input type="checkbox"/> | <input type="checkbox"/> | <input type="checkbox"/>            | <input type="checkbox"/>            | <input type="checkbox"/> | <input type="checkbox"/> | <input type="checkbox"/> | <input type="checkbox"/> |
| <input type="text" value="08:00:00"/> | <input type="checkbox"/>            | <input type="checkbox"/> | <input type="checkbox"/> | <input checked="" type="checkbox"/> | <input type="checkbox"/>            | <input type="checkbox"/> | <input type="checkbox"/> | <input type="checkbox"/> | <input type="checkbox"/> |
| <input type="text" value="00:00:00"/> | <input type="checkbox"/>            | <input type="checkbox"/> | <input type="checkbox"/> | <input type="checkbox"/>            | <input type="checkbox"/>            | <input type="checkbox"/> | <input type="checkbox"/> | <input type="checkbox"/> | <input type="checkbox"/> |
| <input type="text" value="00:00:00"/> | <input type="checkbox"/>            | <input type="checkbox"/> | <input type="checkbox"/> | <input type="checkbox"/>            | <input type="checkbox"/>            | <input type="checkbox"/> | <input type="checkbox"/> | <input type="checkbox"/> | <input type="checkbox"/> |
| <input type="text" value="00:00:00"/> | <input type="checkbox"/>            | <input type="checkbox"/> | <input type="checkbox"/> | <input type="checkbox"/>            | <input type="checkbox"/>            | <input type="checkbox"/> | <input type="checkbox"/> | <input type="checkbox"/> | <input type="checkbox"/> |

**NODE/ROUTER ID**

Graphical user  
interface



Project  
funded by the  
EUROPEAN UNION



ENPI  
CBCMED  
CROSS-BORDER COOPERATION  
IN THE MEDITERRANEAN

GEN. CTL.

Charger ON  Charger OFF

Router ON  Router OFF

Raspry ON  Raspry OFF

Battary ON  Battary OFF

Cam\_ctl ON  Cam\_ctl OFF

BATT/TEMP PARAM.

TIME4/DATE SETTING

CAM\_CTL

| Time                                  | E<br>N                   | C<br>1                   | C<br>2                   | P<br>I                   | R<br>U                   | C<br>N                   |
|---------------------------------------|--------------------------|--------------------------|--------------------------|--------------------------|--------------------------|--------------------------|
| <input type="text" value="00:00:00"/> | <input type="checkbox"/> | <input type="checkbox"/> | <input type="checkbox"/> | <input type="checkbox"/> | <input type="checkbox"/> | <input type="checkbox"/> |
| <input type="text" value="Text2"/>    | <input type="checkbox"/> | <input type="checkbox"/> | <input type="checkbox"/> | <input type="checkbox"/> | <input type="checkbox"/> | <input type="checkbox"/> |
| <input type="text" value="Text3"/>    | <input type="checkbox"/> | <input type="checkbox"/> | <input type="checkbox"/> | <input type="checkbox"/> | <input type="checkbox"/> | <input type="checkbox"/> |
| <input type="text" value="Text4"/>    | <input type="checkbox"/> | <input type="checkbox"/> | <input type="checkbox"/> | <input type="checkbox"/> | <input type="checkbox"/> | <input type="checkbox"/> |
| <input type="text" value="Text5"/>    | <input type="checkbox"/> | <input type="checkbox"/> | <input type="checkbox"/> | <input type="checkbox"/> | <input type="checkbox"/> | <input type="checkbox"/> |
| <input type="text" value="Text6"/>    | <input type="checkbox"/> | <input type="checkbox"/> | <input type="checkbox"/> | <input type="checkbox"/> | <input type="checkbox"/> | <input type="checkbox"/> |
| <input type="text" value="Text7"/>    | <input type="checkbox"/> | <input type="checkbox"/> | <input type="checkbox"/> | <input type="checkbox"/> | <input type="checkbox"/> | <input type="checkbox"/> |
| <input type="text" value="Text8"/>    | <input type="checkbox"/> | <input type="checkbox"/> | <input type="checkbox"/> | <input type="checkbox"/> | <input type="checkbox"/> | <input type="checkbox"/> |



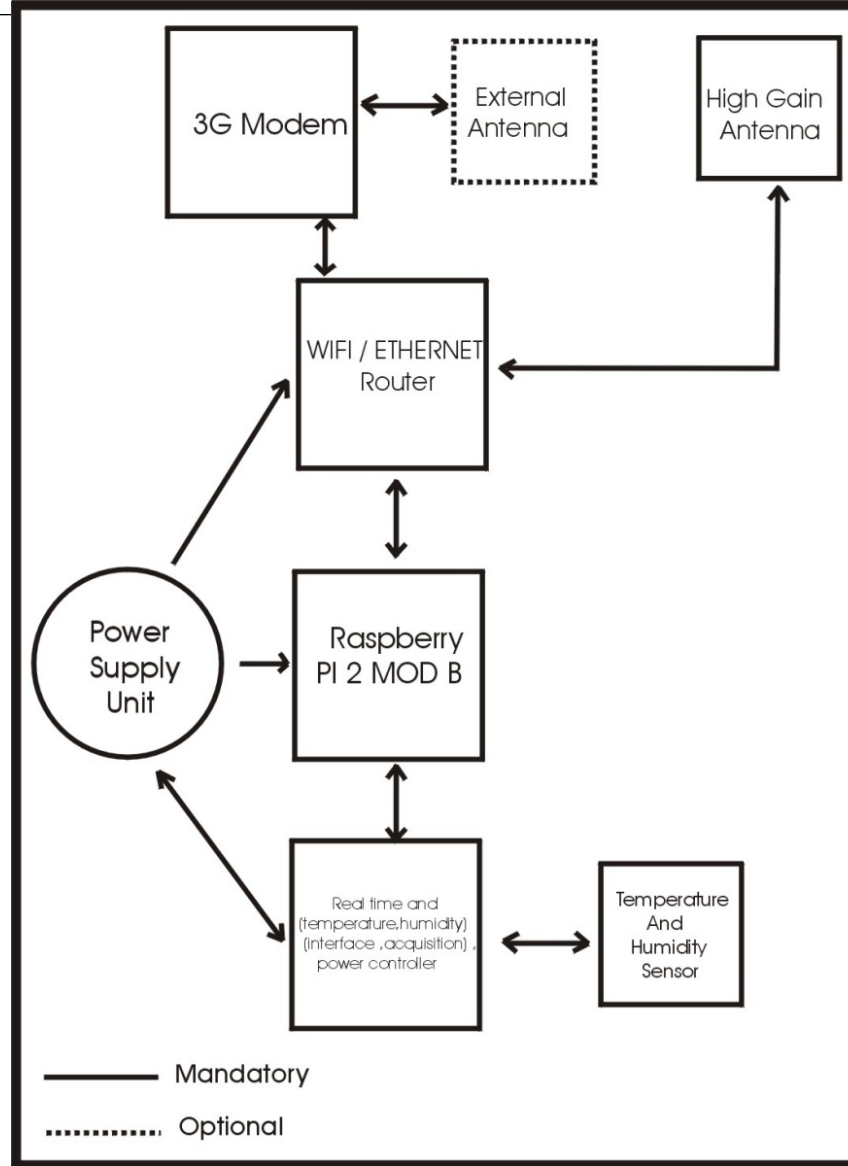

**Connections Point Block Diagram**



Project funded by the **EUROPEAN UNION**



**ENPI CBCMED**  
CROSS-BORDER COOPERATION IN THE MEDITERRANEAN

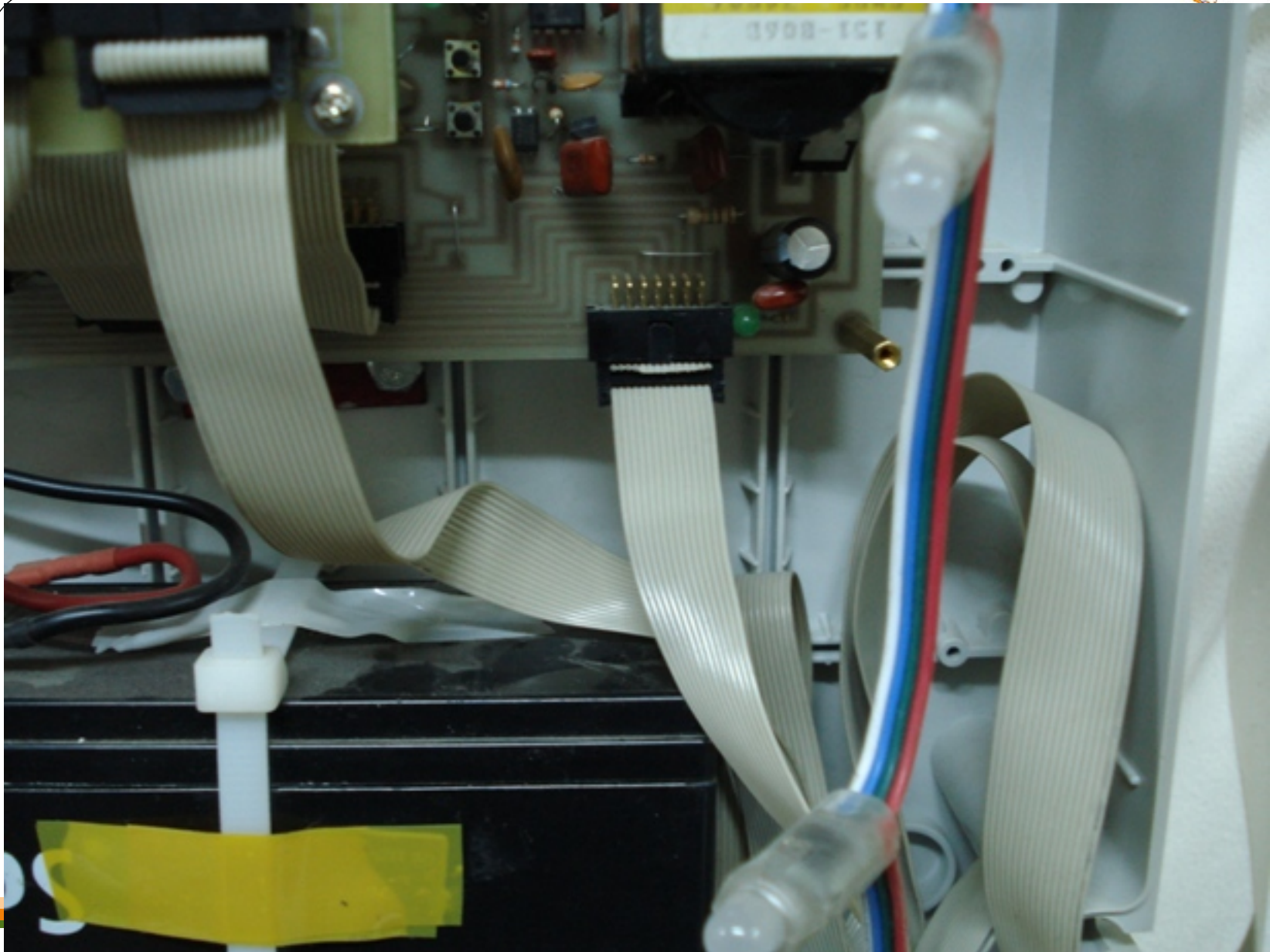

Project  
funded by the  
**EUROPEAN UNION**



**ENPI  
CBCMED**  
CROSS-BORDER COOPERATION  
IN THE MEDITERRANEAN





ION





Project funded by the  
**EUROPEAN UNION**



**ENPI  
CBCMED**  
CROSS-BORDER COOPERATION  
IN THE MEDITERRANEAN



|                   |          |          |          |                 |
|-------------------|----------|----------|----------|-----------------|
| AGRICUT           | DSC03473 | DSC03501 | DSC03527 | DSC03553        |
| AGRY_CULT         | DSC03476 | DSC03502 | DSC03528 | DSC03554        |
| agry_node         | DSC03477 | DSC03503 | DSC03529 | DSC03555        |
| agry_SERVER       | DSC03478 | DSC03504 | DSC03530 | DSC03556        |
| IP82              | DSC03479 | DSC03505 | DSC03531 | DSC03557        |
| New Folder        | DSC03480 | DSC03506 | DSC03532 | DSC03558        |
| presentation      | DSC03481 | DSC03507 | DSC03533 | DSC03559        |
| Copy of DSC03539  | DSC03482 | DSC03508 | DSC03534 | DSC03560        |
| data_comp_2       | DSC03483 | DSC03509 | DSC03535 | DSC03561        |
| data_comp_5       | DSC03484 | DSC03510 | DSC03536 | DSC03562        |
| data_comp_stand_9 | DSC03485 | DSC03511 | DSC03537 | DSC03563        |
| DSC03458          | DSC03486 | DSC03512 | DSC03538 | DSC03564        |
| DSC03459          | DSC03487 | DSC03513 | DSC03539 | F02N06 C1 T 09x |
| DSC03460          | DSC03488 | DSC03514 | DSC03540 | F02N06 C1 T 09x |
| DSC03461          | DSC03489 | DSC03515 | DSC03541 | F02N06 C1 T 09x |
| DSC03462          | DSC03490 | DSC03516 | DSC03542 | F02N06 C2 T 09x |
| DSC03463          | DSC03491 | DSC03517 | DSC03543 | F02N06 C2 T 09x |
| DSC03464          | DSC03492 | DSC03518 | DSC03544 | F02N06 C2 T 09x |
| DSC03465          | DSC03493 | DSC03519 | DSC03545 | F02N06 Tx T 09x |
| DSC03466          | DSC03494 | DSC03520 | DSC03546 | F02N06 Tx T 09x |
| DSC03467          | DSC03495 | DSC03521 | DSC03547 | F02N06 Tx T 09x |

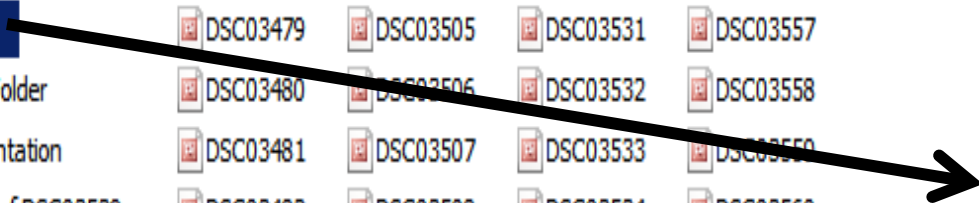

|                                   |
|-----------------------------------|
| F02N06 C1 T 03x21 D 26x10x15 IP82 |
| F02N06 C1 T 09x05 D 17x10x15 IP82 |
| F02N06 C1 T 09x07 D 17x10x15 IP82 |
| F02N06 C1 T 09x11 D 17x10x15 IP82 |
| F02N06 C1 T 17x48 D 25x10x15 IP82 |
| F02N06 C1 T 17x52 D 25x10x15 IP82 |
| F02N06 C1 T 19x37 D 25x10x15 IP82 |
| F02N06 C1 T 19x46 D 25x10x15 IP82 |
| F02N06 C2 T 03x21 D 26x10x15 IP82 |
| F02N06 C2 T 09x05 D 17x10x15 IP82 |
| F02N06 C2 T 09x07 D 17x10x15 IP82 |
| F02N06 C2 T 09x11 D 17x10x15 IP82 |
| F02N06 C2 T 17x48 D 25x10x15 IP82 |
| F02N06 C2 T 17x52 D 25x10x15 IP82 |
| F02N06 C2 T 19x37 D 25x10x15 IP82 |
| F02N06 C2 T 19x46 D 25x10x15 IP82 |
| F02N06 Tx T 03x21 D 26x10x15 IP82 |
| F02N06 Tx T 09x05 D 17x10x15 IP82 |
| F02N06 Tx T 09x07 D 17x10x15 IP82 |
| F02N06 Tx T 09x11 D 17x10x15 IP82 |
| F02N06 Tx T 17x48 D 25x10x15 IP82 |



Project funded by the EUROPEAN UNION



ENPI CBCMED CROSS-BORDER COOPERATION IN THE MEDITERRANEAN



- F02N06 C1 T 03x21 D 26x10x15 IP82
- F02N06 C1 T 09x05 D 17x10x15 IP82
- F02N06 C1 T 09x07 D 17x10x15 IP82
- F02N06 C1 T 09x11 D 17x10x15 IP82**
- F02N06 C1 T 17x48 D 25x10x15 IP82
- F02N06 C1 T 17x52 D 25x10x15 IP82
- F02N06 C1 T 19x37 D 25x10x15 IP82
- F02N06 C1 T 19x46 D 25x10x15 IP82
- F02N06 C2 T 03x21 D 26x10x15 IP82
- F02N06 C2 T 09x05 D 17x10x15 IP82
- F02N06 C2 T 09x07 D 17x10x15 IP82
- F02N06 C2 T 09x11 D 17x10x15 IP82
- F02N06 C2 T 17x48 D 25x10x15 IP82
- F02N06 C2 T 17x52 D 25x10x15 IP82
- F02N06 C2 T 19x37 D 25x10x15 IP82
- F02N06 C2 T 19x46 D 25x10x15 IP82
- F02N06 Tx T 03x21 D 26x10x15 IP82
- F02N06 Tx T 09x05 D 17x10x15 IP82
- F02N06 Tx T 09x07 D 17x10x15 IP82
- F02N06 Tx T 09x11 D 17x10x15 IP82

- F02N06 Tx T 17x48 D 25x10x15 IP82
- F02N06 Tx T 17x52 D 25x10x15 IP82
- F02N06 Tx T 19x37 D 25x10x15 IP82
- F02N06 Tx T 19x46 D 25x10x15 IP82

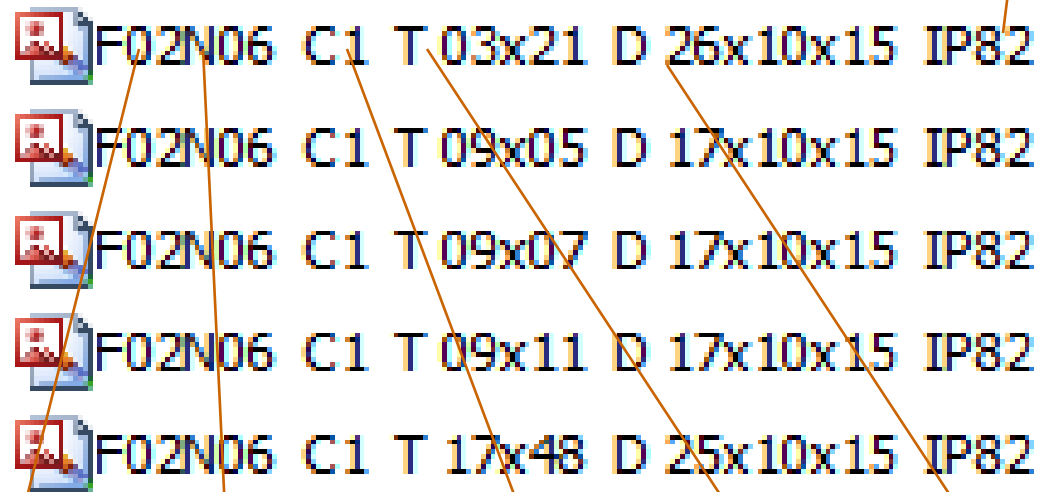

Field number 2

Node number 6

Camera Number 1

Time

Date



Project funded by the EUROPEAN UNION



ENPI CBCMED CROSS-BORDER COOPERATION IN THE MEDITERRANEAN

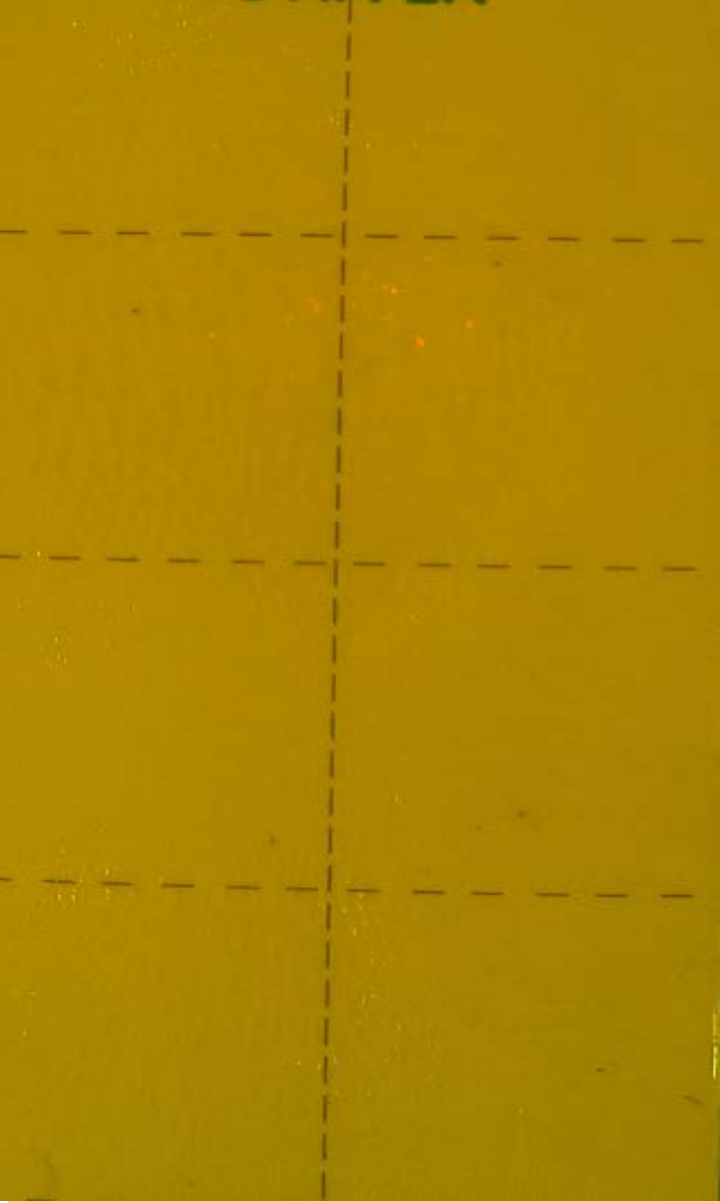

Project  
funded by the  
**EUROPEAN UNION**



**ENPI  
CBCMED**  
CROSS-BORDER COOPERATION  
IN THE MEDITERRANEAN



Text file :

Date

Time

Humidity

Temperature

Solar cell voltage

V battery

System temperature

Flags

|          |       |       |       |       |       |       |          |          |
|----------|-------|-------|-------|-------|-------|-------|----------|----------|
| 20/10/15 | 03:59 | 44.38 | 29.27 | 18.57 | 12.87 | 32.33 | 00000001 | 00010000 |
| 20/10/15 | 04:00 | 44.32 | 29.30 | 18.54 | 12.87 | 32.33 | 00000001 | 00010000 |
| 20/10/15 | 04:01 | 43.90 | 29.31 | 18.54 | 12.87 | 32.33 | 00000001 | 00011000 |
| 20/10/15 | 04:02 | 44.29 | 29.30 | 18.57 | 12.87 | 32.33 | 00000001 | 00011000 |
| 20/10/15 | 04:03 | 44.21 | 29.29 | 18.57 | 12.89 | 32.33 | 00000001 | 00011000 |
| 20/10/15 | 04:04 | 44.27 | 29.29 | 18.57 | 12.87 | 32.33 | 00000001 | 00011000 |
| 20/10/15 | 04:05 | 44.26 | 29.29 | 18.57 | 12.87 | 32.33 | 00000001 | 00010000 |
| 20/10/15 | 04:06 | 44.29 | 29.29 | 18.57 | 12.87 | 32.33 | 00000001 | 00010000 |
| 20/10/15 | 04:07 | 44.29 | 29.29 | 18.57 | 12.87 | 32.33 | 00000001 | 00010000 |
| 20/10/15 | 04:08 | 44.23 | 29.29 | 18.57 | 12.89 | 32.33 | 00000001 | 00010000 |
| 20/10/15 | 04:09 | 44.24 | 29.29 | 18.54 | 12.87 | 32.33 | 00000001 | 00010000 |
| 20/10/15 | 04:10 | 44.23 | 29.30 | 18.54 | 12.87 | 32.33 | 00000001 | 00010000 |
| 20/10/15 | 04:11 | 44.29 | 29.30 | 18.54 | 12.87 | 32.33 | 00000001 | 00010000 |
| 20/10/15 | 04:12 | 44.29 | 29.30 | 18.54 | 12.87 | 32.33 | 00000001 | 00010000 |
| 20/10/15 | 04:13 | 44.37 | 29.29 | 18.57 | 12.87 | 32.33 | 00000001 | 00010000 |
| 20/10/15 | 04:14 | 44.38 | 29.28 | 18.54 | 12.87 | 32.33 | 00000001 | 00010000 |
| 20/10/15 | 04:15 | 44.67 | 29.29 | 18.57 | 13.21 | 32.33 | 00000001 | 00010000 |
| 20/10/15 | 04:16 | 44.69 | 29.29 | 18.54 | 12.87 | 32.33 | 00000001 | 00011000 |
| 20/10/15 | 04:17 | 44.41 | 29.29 | 18.54 | 12.87 | 32.33 | 00000001 | 00011000 |
| 20/10/15 | 04:18 | 44.37 | 29.29 | 18.57 | 12.87 | 32.33 | 00000001 | 00011000 |
| 20/10/15 | 04:19 | 44.39 | 29.29 | 18.57 | 12.87 | 32.33 | 00000001 | 00011000 |
| 20/10/15 | 04:20 | 44.34 | 29.29 | 18.57 | 12.89 | 32.33 | 00000001 | 00010000 |
| 20/10/15 | 04:21 | 44.28 | 29.29 | 18.57 | 12.87 | 32.33 | 00000001 | 00010000 |
| 20/10/15 | 04:22 | 44.72 | 29.29 | 18.57 | 12.87 | 32.33 | 00000001 | 00010000 |
| 20/10/15 | 04:23 | 44.19 | 29.26 | 18.54 | 12.87 | 32.33 | 00000001 | 00010000 |
| 20/10/15 | 04:24 | 44.66 | 29.24 | 18.54 | 12.87 | 32.33 | 00000001 | 00010000 |
| 20/10/15 | 04:25 | 44.66 | 29.26 | 18.57 | 12.89 | 32.33 | 00000001 | 00010000 |
| 20/10/15 | 04:26 | 44.72 | 29.26 | 18.54 | 12.87 | 32.33 | 00000001 | 00010000 |
| 20/10/15 | 04:27 | 44.81 | 29.26 | 18.57 | 12.87 | 32.33 | 00000001 | 00010000 |
| 20/10/15 | 04:28 | 44.40 | 29.26 | 18.57 | 12.87 | 32.33 | 00000001 | 00010000 |
| 20/10/15 | 04:29 | 44.31 | 29.27 | 18.54 | 12.87 | 32.33 | 00000001 | 00010000 |
| 20/10/15 | 04:30 | 44.21 | 29.28 | 18.57 | 12.89 | 32.33 | 00000001 | 00010000 |
| 20/10/15 | 04:31 | 44.26 | 29.29 | 18.54 | 12.87 | 32.33 | 00000001 | 00011000 |
| 20/10/15 | 04:32 | 44.32 | 29.29 | 18.57 | 12.87 | 32.33 | 00000001 | 00011000 |
| 20/10/15 | 04:33 | 44.27 | 29.29 | 18.57 | 12.87 | 32.33 | 00000001 | 00011000 |



Project  
funded by the  
**EUROPEAN UNION**



**ENPI  
CBCMED**  
CROSS-BORDER COOPERATION  
IN THE MEDITERRANEAN



Project  
funded by the  
**EUROPEAN UNION**



**ENPI  
CBCMED**  
CROSS-BORDER COOPERATION  
IN THE MEDITERRANEAN

Thank you

شكراً



Project  
funded by the  
**EUROPEAN UNION**



**ENPI  
CBCMED**  
CROSS-BORDER COOPERATION  
IN THE MEDITERRANEAN